

# children's PROMISE

THE MAGAZINE OF COOK CHILDREN'S | FALL 2012  
WWW.COOKCHILDRENPROMISE.ORG

Uniting to honor  
Ron Rose

Dress 4 Yellow  
designed to  
inspire

Open for business:  
Take a tour of the  
Dodson Specialty  
Clinics building

**CookChildren's**<sup>SM</sup>

## Our promise

Knowing that every child's life is sacred, it is the promise of Cook Children's to improve the health of every child in our region through the prevention and treatment of illness, disease and injury.

### Our Values

Safety, Caring, Integrity, Collaboration, Innovation, Giving

### Every Child: 2020

Every Child: 2020 is the "map" we follow to improve the health of every child in our region.

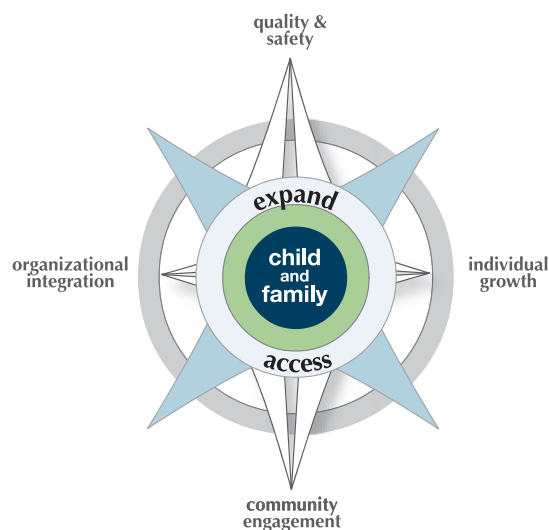

#### Map points:

- Enhance the child and family-centered environment of care.
- Expand access to health services.
- Provide the highest quality of care and safety built upon evidence from clinical and health services research.
- Foster the continued growth and development of great physicians, great leaders and great staff.
- Capitalize upon our unique health care delivery system to better integrate processes, services and companies.
- Enhance community-wide collaborations, coordinate health resources and information, to meet the region's growing children's health needs.

## System leadership

### COOK CHILDREN'S HEALTH FOUNDATION | board of trustees

Nancy Kay Howard, <i>Chairman</i>	James R. Dunaway Jr.	Brian C. Newby
Richard F. Garvey, <i>Vice Chairman</i>	Randy Eisenman	Michael R. Pavell
Rafael G. Garza, <i>Secretary/Treasurer</i>	Linda Morris Elsey	Peter L. Philpott
R. Jeffrey Alexander	Martin H. Englander	John M. Richardson, M.D., <i>Trustee Emeritus</i>
Robin W. Arena	David G. Fischer	Todd N. Ritterbusch
Brian D. Barnard	Russell L. Fleischer	William E. Rosenthal
G. Thomas Boswell	Joy Ann Havran	Edwin S. "Win" Ryan
Julia Davidson	Mason D. King	Vickie V. Stevens
Clarabele "Pit" Dodson, <i>Trustee Emeritus</i>	Nicholas M. Kypreos	Gary G. Walsh
	George F. Lebus	James E. Webb
	Dan E. Lowrance	George M. Young Jr.
	Tracy P. McGehee	
	Skylar P. Merrifield	

### COOK CHILDREN'S HEALTH CARE SYSTEM | board of trustees

Nancy Kay Howard, <i>Chairman</i>	John P. Boswell	Michael R. Pavell
Kevin D. Wylie, D.O., <i>Vice Chairman</i>	Michael J. Deitchman, M.D.	Peter L. Philpott
Rafael G. Garza, <i>Secretary/Treasurer</i>	James R. Dunaway Jr.	Deborah Schutte, M.D.
Kimberly D. Aaron, M.D.	Richard F. Garvey	Jason V. Terk, M.D.
R. Jeffrey Alexander	Marsha Hilcher	Linda Thompson, M.D.
G. Thomas Boswell	Christopher M. Huckabee	Gary G. Walsh
	Samuel Kleinman, M.D.	James E. Webb
	Frank McGehee, M.D.	
	James P. Miller, M.D.	

### COOK CHILDREN'S HEALTH PLAN board of trustees

Michael R. Pavell, Chairman  
Donald K. Murphey, M.D., Vice Chairman  
Brian D. Barnard  
Vanessa Charette, M.D.  
Jerry R. Conatser  
Martin H. Englander  
James F. Herd Sr., M.D.  
George F. Lebus  
William E. Rosenthal  
Brian Ryals, M.D.  
Karen Schultz, M.D.  
Linda Thompson, M.D.

### COOK CHILDREN'S PHYSICIAN NETWORK board of directors

Kevin D. Wylie, D.O., Chairman  
Deborah Schutte, M.D., Vice Chair, Specialty Care  
Jason V. Terk, M.D., Vice Chair, Primary Care  
Linda Thompson, M.D., Secretary  
Frank McGehee, M.D., Treasurer  
Sandra Arca, M.D.  
Barry Bzostek, M.D.  
Vanessa Charette, M.D.  
Marc Mazade, M.D.  
James P. Miller, M.D.  
Audrey Rogers, M.D.  
James Wheeler, M.D.  
Todd Wolf, M.D.

### COOK CHILDREN'S MEDICAL CENTER board of trustees

Marsha Hilcher, Chairman  
John P. Boswell, Vice Chairman  
Andrew S. Wayne, Secretary/Treasurer  
Jerry R. Conatser  
James F. Herd Sr., M.D.  
Christopher M. Huckabee  
Dana C. Kelly  
W.M. "Mack" Lawhon  
Michelle M. Marlow  
Sharon Schieffer Mayes  
Roger P. Nober  
Bonnie Petsche  
Peter L. Philpott  
John M. Richardson, M.D., Trustee Emeritus

### COOK CHILDREN'S HOME HEALTH board of trustees

John P. Boswell, Chairman  
Angel W. Hernandez-Mulero, M.D., Vice Chairman  
Robin W. Arena  
Matthew V. Dzurik, M.D.  
Richard P. Howrey, M.D.  
Dana C. Kelly  
Bonnie Petsche  
Vickie V. Stevens

### COOK CHILDREN'S NORTHEAST HOSPITAL board of trustees

Richard P. Goode, Chairman  
David Gray, M.D., Vice Chairman  
Nancy C. Cychol  
Stanley E. Davis  
Andrea Gonzales  
Candace Grantham  
Natalie Roberge, M.D.  
Andrew S. Wayne

### COOK CHILDREN'S PEDIATRIC SURGERY CENTER board of trustees

David Ewalt, M.D. Chairman  
Richard P. Goode, Vice Chairman  
Dan Gideon, Secretary/Treasurer  
Nancy C. Cychol  
Stanley E. Davis  
Rick W. Merrill  
Thomas Renard, M.D.

### MEDICAL STAFF OFFICERS

Gretchen Eames, M.D., President  
Johnnie Honeycutt, M.D., Vice President—Quality  
Angel W. Hernandez-Mulero, M.D.,  
Vice President—Credentialing

### SUPPORT ORGANIZATIONS

Luke Campbell, President—Friends of  
Camp Sanguinity  
Michele Reynolds, President—Jewel Charity Inc.  
Norma Loughridge, President—Woman's Board



*Children's Promise*  
is a publication of:  
Cook Children's  
801 Seventh Avenue  
Fort Worth, TX 76104-2796  
682-885-4000  
www.cookchildrens.org

**System President and CEO**

Rick W. Merrill

**Vice President Development**

Grant Harris

**Editor**

Cheryl Clark

**Special thanks  
to contributors**

Jeff Calaway  
Jackie Daulton  
Elizabeth Parks  
Andrea Potts

Cook Children's Health Care System is a not-for-profit, nationally recognized pediatric health care organization, comprised of eight entities—Medical Center, Physician Network, Home Health company, Northeast Hospital, Pediatric Surgery Center, Health Plan, Health Services Inc., and Health Foundation.

Cook Children's Medical Center is fully accredited by The Joint Commission and is a member of the National Association of Children's Hospitals and Related Institutions (NACHRI), Children's Hospital Association of Texas, Child Health Corporation of America and Children's Miracle Network Hospitals.

© Copyright 2012

Cook Children's. Contents may not be reproduced without permission.

If you wish to be removed from the mailing list for *Children's Promise*, please call the Cook Children's Health Foundation at 682-885-4105.

# Contents



## Feature

**3** Grand opening of Dodson Specialty Clinics building



## Making room for MEG

**18** Non-invasive technology records electrical activity in the brain



## Uniting to honor

**24** Dedication to Ron Rose

## In this issue

- |   |  |  |
|---|--|--|
| <b>2</b> A message to our donors                          | <b>18</b> Making room for MEG                  | <b>24</b> Honoring Ron Rose              |
| <b>3</b> Open for business                                | <b>19</b> Children's Miracle Network Hospitals | <b>26</b> WBAP cares for Cook Children's |
| <b>16</b> Innovative treatment for neuroblastoma patients | <b>20</b> Dress 4 Yellow                       | <b>27</b> Honorariums and memorials      |
| <b>17</b> Hands-on treatment hundreds of miles away       | <b>22</b> Community partners                   |  |



## A message to our donors

With the opening of our Dodson Specialty Clinics this past spring, we continue our efforts to improve the health of every child in our region. If you've not yet visited our medical center campus, we hope you will enjoy perusing the images and information we've laid out for you in this issue. It provides a snapshot of the many services, features, technology and amenities that we've taken great care to include in our Dodson Specialty Clinics and medical center. Every aspect was designed with a single purpose in mind – to better serve our patients and families.

This first class facility is a testament to you, our donors and community volunteers; because it would not be possible without your ongoing support. And it's a tangible reflection of a shared commitment by our families and staff to enhance the patient- and family-centered care we provide at Cook Children's.

As you turn the pages, I hope it will bring a smile to your face knowing that you are helping us to change the landscape of care for children in our community. Because we live in one of the fastest growing areas in the nation, we know there is more work to be done.

Together, we can make our community the healthiest place in the country to raise a child. Thank you for your continued support.

Sincerely,

A handwritten signature in black ink, appearing to read "Rick W. Merrill".

Rick W. Merrill  
President and CEO,  
Cook Children's Health Care System





# Open for business

At the opening of the Dodson Specialty Clinics building, Rick W. Merrill, Cook Children's president and CEO, marveled at the brand new building, and couldn't help but think about the future benefits to the community. He said the building was "not only second to none, but almost one of a kind in the country."

"Because of your support, we will be able to help care for more and more children inside of these walls and for that we are very grateful," Merrill said. "Your gift will touch thousands of children's lives and help us to improve the health of children in our community for generations to come. Someone pointed out that this is such a wonderful facility and today, it has such capacity that my grandkids actually will enjoy this space. Now since I have a 13 year old and a 15 year old, both daughters, that's going to be a while. It brought the point home that this is not just for today or tomorrow, but it's for many, many years to come. Your kindness, your thoughtfulness and your love are what inspire each of us to give our very best to fulfill our promise to make our community the best place in the nation to raise a child."

While it's exciting to think about what the future holds for the building, the day belonged to its namesake – Clarabele (Pit) Dodson, who received a special key to her new home as a token of appreciation for all she has given to Cook Children's.

**Do you want to see what all the excitement is about?**

Come with us on a grand tour to learn more about the new technology and space that has been added to each clinic.

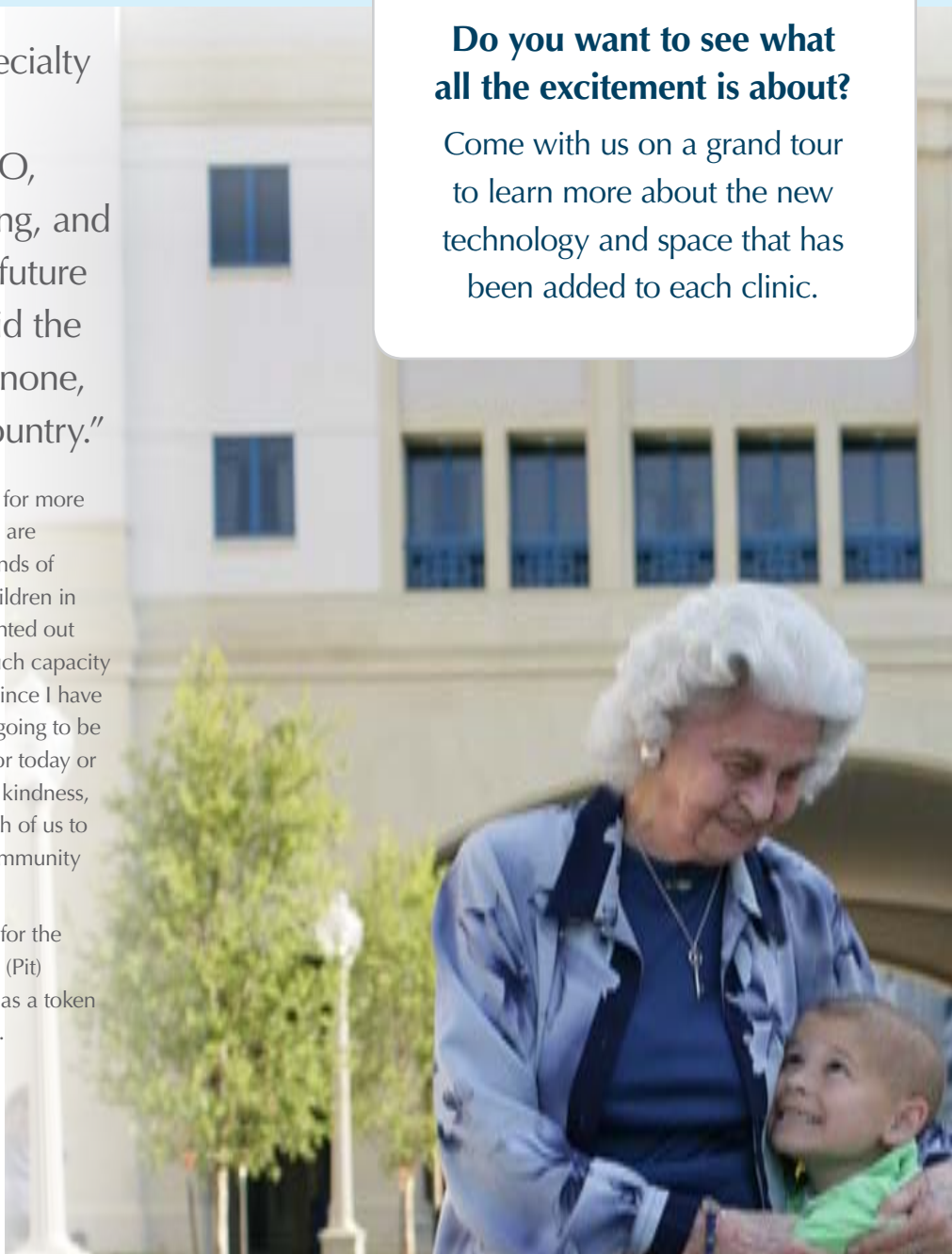

# Lower level



**MRI**



**Outpatient Radiology**

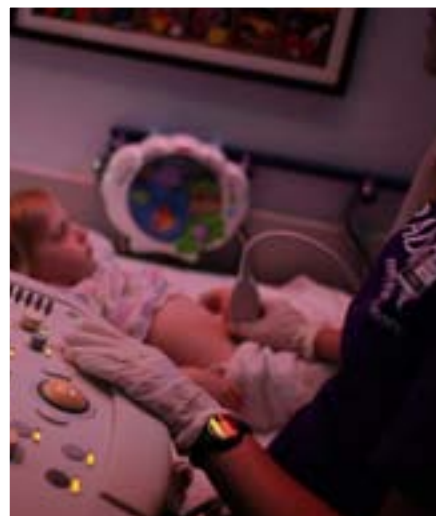

**Outpatient Radiology sonogram**



The lower level houses the Dodson Surgery Center, Radiology Outpatient services and the magnetoencephalography (MEG) technology, a noninvasive imaging technique. The MEG, coupled with Cook Children's MRI and iMRI technology, keeps the medical center at the forefront of leading-edge care and among the nation's best state-of-the-art facilities.

### **Dodson Surgery Center:**

- Features six acute beds and 22 prep/recovery beds.
- Offers six state-of-the-art operating suites for outpatient procedures, including two eye surgery suites.
- Gives families access to complimentary valet parking on the day of surgery.



**Dodson Surgery Center pre-op**

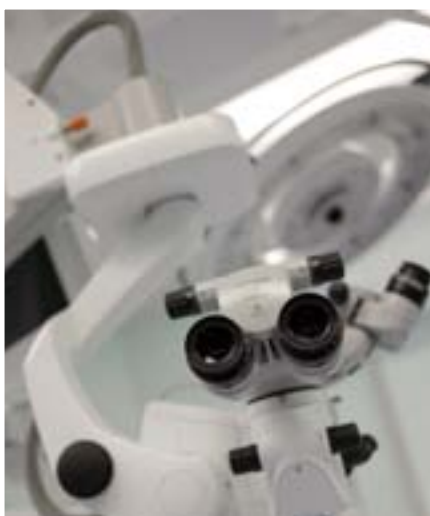

**Eye surgery suite**



**Dodson Surgery Center**



# Level one



**Registration**



**Infectious Disease  
negative pressure room**



**Dialysis**

The first level of the building is the entry point for all clinical services. It includes centralized registration/check-in, Nephrology and Dialysis, Infectious Disease, Orthopedics and Outpatient Lab services.



### Orthopedics

- Houses a Siemens Ysio unit, a digital X-ray machine for faster processing.

### Nephrology and Dialysis

- Now located on the first floor for easier after-hours/weekend access for dialysis patients.
- Provides twice as much dialysis treatment space and a dedicated education area.
- Gives families an area to enjoy refreshments during the up to four-hour dialysis treatment.
- Features six exam rooms (twice the number previously available).

### Infectious Disease

- Offers a negative pressure room, which prevents the recirculation of air, to avoid cross-contamination.
- Has a dedicated infusion room for treatment and a secured medication area.
- Both the negative pressure room and infusion room have wall-mounted oxygen/suction so staff members don't have to move equipment.



**Orthopedics**



**Infectious Disease**

# Level two

## Endocrinology

- Features 14 exam rooms (previously only had 10) and two procedure rooms for hormone stimulation testing (previously only had one).
- Provides five consultation rooms to be used for diabetes and nutrition education, as well as counseling.
- Offers a group education space for type 1 diabetes and nutrition classes.

## Pulmonary

- Features 14 exam rooms (previously only had 10) and increased procedure space for an additional body box (used for breathing tests).
- Gives clinicians an enclosed nursing station for more privacy when exchanging patient information.

## Gastroenterology

- Puts patient families in close proximity to all other specialties (office was previously located offsite).
- Gives clinicians an enclosed nursing station for more privacy when exchanging patient information.





As part of the Endocrinology program, Cook Children's Hyperinsulinism Center is the only one of its kind in the Southern U.S., and the second in the country. Congenital hyperinsulinism is a rare and severe disorder that frequently causes persistent hypoglycemia in newborns and children.



**Pulmonary exam room**



**Pulmonary body box**



**Gastroenterology nursing station**



**Endocrinology procedure room**

# Level three

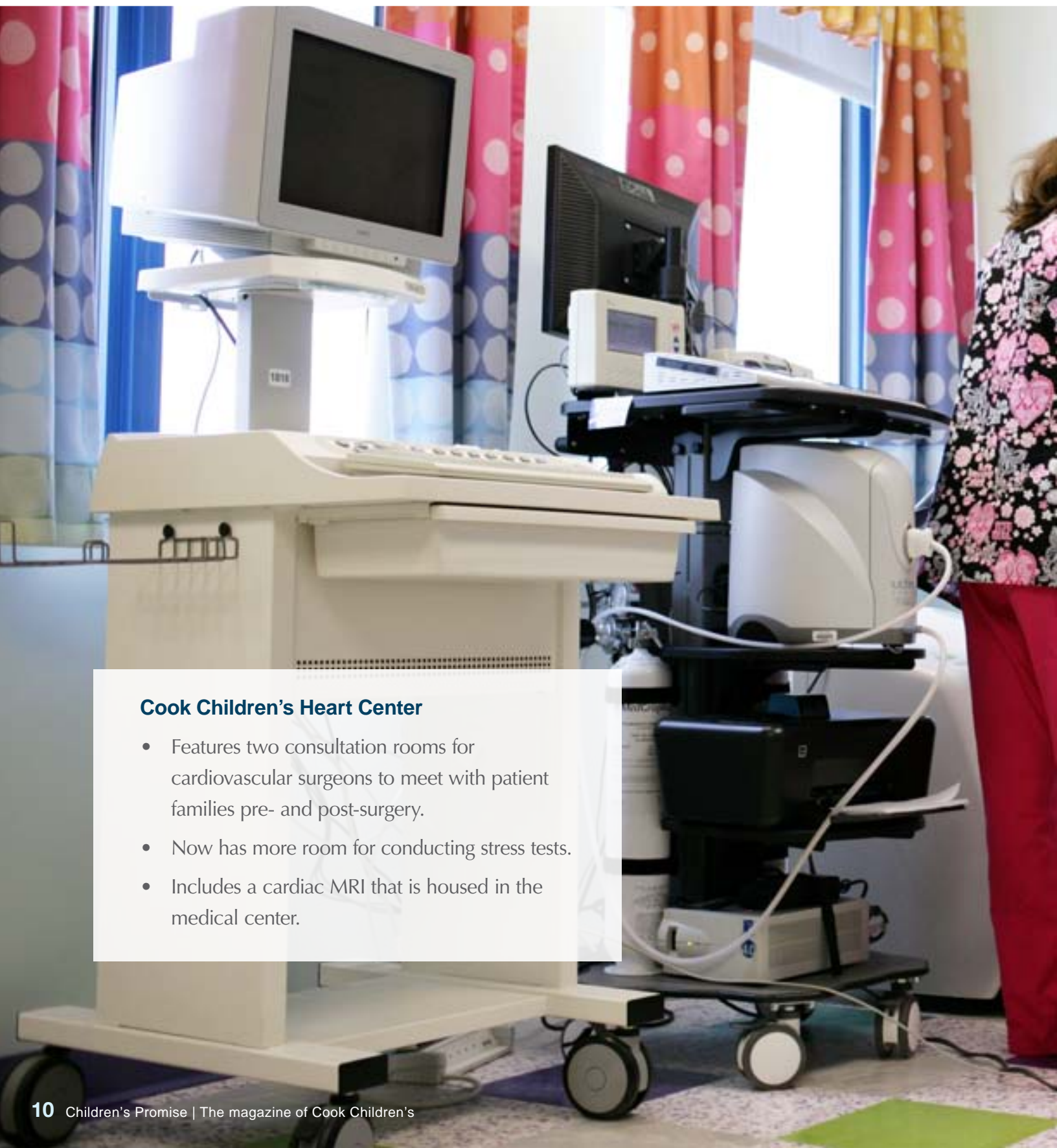

## **Cook Children's Heart Center**

- Features two consultation rooms for cardiovascular surgeons to meet with patient families pre- and post-surgery.
- Now has more room for conducting stress tests.
- Includes a cardiac MRI that is housed in the medical center.



The third level is primarily home to Cook Children's Heart Center, which includes the clinic, diagnostics and office space. Cook Children's Pediatric Surgery and Neonatal Intensive Care Unit (NICU) staff offices are also on the third floor to take advantage of the direct connection to NICU space on the third level of Cook Children's north tower.



**Cook Children's Heart Center exam room**



# Level four

## Neurosciences

- Offers two consultation rooms for biofeedback, a pain-free way to get information about activity inside a patient's body, as well as two consultation rooms for family/staff conversations.
- Provides two private physician workspaces, which can be used for showing families MRI results.

## Neuropsychology

- Now shares clinic space with Neurosciences, allowing more interaction among physicians and staff (previously Neuropsychology was located in a different building).

## Neurodiagnostics Center

- Offers six rooms for wireless electroencephalography (EEG) imaging of brain activity during the day that convert into sleep study rooms at night.



**Biofeedback consultation room**



**Neurosciences' kite collection**

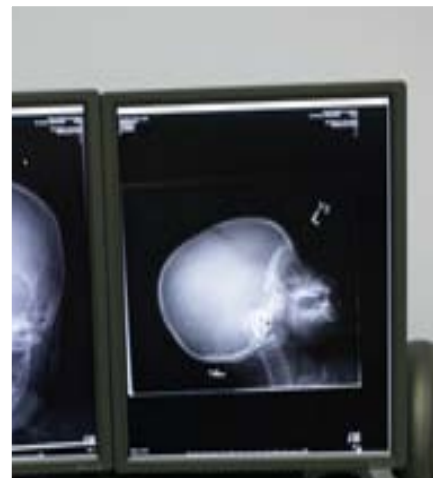

**Brain scan**

The fourth level is the Jane and John Justin Neurosciences Center. It includes clinics, diagnostics and office space for Neurology, Neurosurgery, Pain Management, Craniofacial and Cleft Surgery, Rheumatology, Palliative Care and Neuropsychology. The center is directly connected to the Transitional Care Unit, Rehabilitative Care Unit and Epilepsy Monitoring Unit.



**Neurosciences exam room**



**Sleep study room**



# Level five

### Hematology and Oncology Center

- Offers patients an expanded infusion center (nearly five times larger than the previous space) with recliners. The space is large enough for older children to be grouped together during treatment to watch TV or play video games.
- Features a quiet consultation room in the infusion center for staff/family discussions or for a parent to make a phone call or work on his/her computer.
- Has dedicated art/music therapy rooms, private family spaces for needed breaks, a telemedicine room for consultations and office space to promote collaborative care.
- Provides a procedure room within the clinic and is the only clinic to offer nitrous oxide for patient procedures, decreasing the time patients are under anesthesia.
- Offers three recovery beds.
- Allows for faster lab results through a dedicated laboratory within the clinic space.
- Includes a dedicated, full-time pharmacy.
- Has expanded space for research and participation in more clinical trials.
- Connects directly to the Hematology and Oncology inpatient area.
- Includes a meditative garden and family suite for patients.



**MIBG parent room**



**Exam room**



**Meditative garden**



**Special treatment:** The center has a special lead-lined room for metaiodobenzylguanidine (MIBG) therapy to treat neuroblastoma patients. Cook Children's will be the only center in the Southwest to offer MIBG therapy.

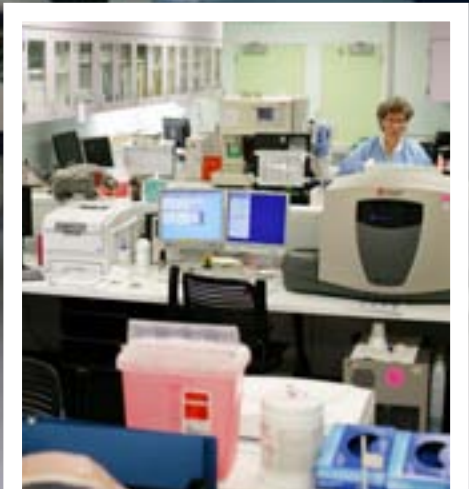

**Dedicated Hematology and Oncology lab**



**Dedicated Hematology and Oncology pharmacy**

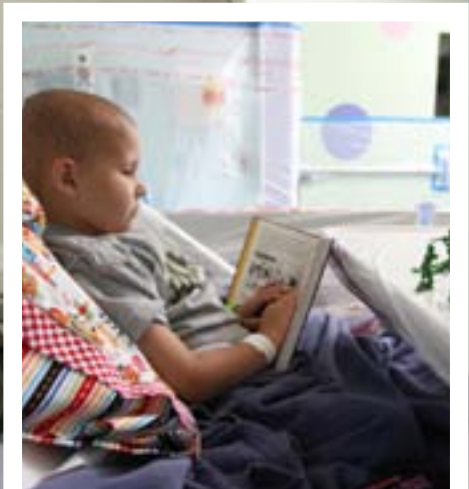

**MIBG treatment room**

# Innovative treatment for neuroblastoma patients



Cook Children's Hematology and Oncology Center's goal is to cure children and teenagers with cancer and blood-related disorders through innovative research and treatment advances.

Now, as part of the largest expansion in our history, the medical center is the home of a new 28-bed Hematology and Oncology Unit.

The new unit also contains a special lead-lined room for a neuroblastoma treatment known as metaiodobenzylguanidine (MIBG) therapy, which uses liquid radiation to target cancer cells. Once open, Cook Children's will be the only pediatric medical center in the Southwest to have such a facility. Because of the high doses of radiation, patients undergoing MIBG treatment must stay in a special lead-lined room for about five to seven days. Parents can be in an adjoining room during treatment.





# Hands-on treatment hundreds of miles away



How do you hear a heartbeat from 304 miles away?  
Or look into an ear canal of a patient in Midland  
without leaving Fort Worth?

Using telemedicine, of course.

Cook Children's now offers a room devoted to telemedicine, located in the Hematology and Oncology Center of Dodson Specialty Clinics. Doctors in Fort Worth can check on patients from throughout the surrounding areas at facilities in the Cook Children's network.

Doctors can perform follow-up visits, consultations and communicate with patients through telemedicine without the family driving a long distance for care. The doctor watches a patient on a TV and communicates with a nurse who is at the same location as the patient.

The doctor can listen to the patient's heart and look at the throat, ears or eyes. Previously, telemedicine visits weren't as convenient for Cook Children's doctors. Thanks to support from Permian Basin Area Foundation, Chaparral Foundation and Community Foundation of Abilene, doctors can now be more flexible in scheduling a patient visit and not interrupt other clinical services.

# Making room for MEG



It's time to introduce you to MEG in Cook Children's Neurosciences department.

Magnetoencephalography, or MEG for short, is state-of-the-art technology, now housed in the lower level of the Dodson Specialty Clinics building. The technology provides a new noninvasive tool to study patients with difficult-to-control epilepsy and brain function.

MEG technology, combined with Cook Children's existing intraoperative magnetic resonance imaging (iMRI) and other pediatric neurosciences resources, provides the best available diagnostic tools for children afflicted with epilepsy or brain tumors.

MEG uses a highly sensitive detector to identify and record the magnetic fields associated with the electrical activity in the brain. The test is done in a magnetically shielded room, designed to keep out magnetic interference.

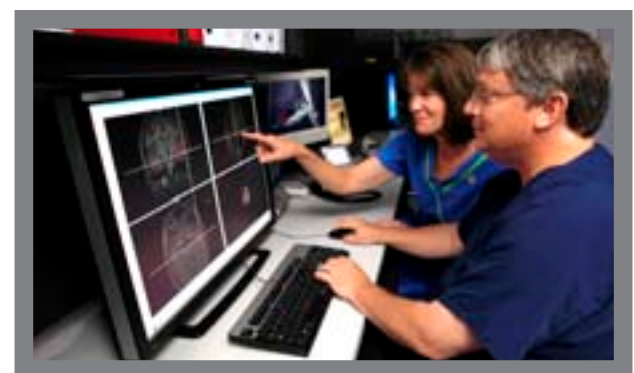



# Miracle partner spotlight

Since 1987, Walmart and Sam's Club stores from across the country have helped raise more than \$530 million for Children's Miracle Network Hospitals. And in 2011, local Walmart and Sam's Club stores joined together to raise more than \$456,000 to help fund the new Hematology and Oncology Pharmacy at Cook Children's.

---

## Chuck Sparks

Sam's Club manager, Lewisville, Texas

---



Chuck Sparks with his family.

### What personally motivates you to fundraise for Cook Children's?

*My family's relationship with Cook Children's dates back to 2001, when our pediatrician in Abilene referred us to Cook Children's after our baby daughter, Shelby, had a status seizure requiring hospitalization.*

*She was given a rare diagnosis of Dravet syndrome in 2008. I hold the Cook Children's Neurology group in the highest regard. I have never met a more caring or knowledgeable group to care for my child.*

### Why should others give in support of Cook Children's?

*There is so much more work to be done. The kids need our commitment to care. My daughter needed Cook Children's in 2001 and she still needs Cook Children's in 2012.*

### Is there anything special you would like to share with us?

*My family feels so strongly about Cook Children's that my wife, Lauren, proudly serves on the Family Advisory Council to help enhance the child's experience, and the family's experience as well. It has been so exciting to see the money raised by the Walmart/Sam's Club family last year help fund the Hematology and Oncology Pharmacy. Cook Children's brings the best facilities, staff and research together to give our children hope for a healthy future. Our family strives for excellence in all they do... I am proud to say, so does the Cook Children's family.*



### Children's Miracle Network Hospitals special events:

Love's Travel Stops & Country Stores	Aug. 24-Sept. 30
Great Clips (at participating locations)	Oct. 1-31
Valero	Oct. 2-Nov. 5
Extra Life	Oct. 20
For more information, visit <a href="http://www.extra-life.org">www.extra-life.org</a>	
Torch Relay at Six Flags Over Texas	Oct. 26
Texas Land & Cattle	Oct. 31-Nov. 30
Ace Hardware (at participating locations)	Nov. 20-Dec. 17

# FASHION for a cause



What started as a little dream for Lee Nagel and Jennifer Applbaum became a big reality on April 5 at the historic Adolphus Hotel in downtown Dallas.

After more than a year of hard work, Lee and Jennifer's vision was realized as they successfully hosted Dress 4 Yellow, a high-profile fashion show, luncheon and silent auction benefiting Cook Children's Hematology and Oncology Center and LIVESTRONG. With the help of their tremendous committee, everything came together and at the end of the day, they helped raise \$165,000.

Dress 4 Yellow, presented by Park Place Motorcars Dallas, kicked off with a runway show featuring more than 20 of the world's top designers. Each designer produced a custom-made yellow outfit or selected a yellow piece from archived collections.

Designers included Donna Karan, Isaac Mizrahi, Carmen Marc Valvo, Catherine Malandrino, Thakoon, Christian Siriano, Zang Toi, Cole Haan, Nike, Oakley, Ruffian, Abi Ferrin, Sachin + Babi, Elie Tahari, David Meister, Rachel Roy, Chadwick Bell, Lela Rose and more.

The show was produced by Bret McKinney, who has been part of the Stanley Korshak team since 2000. McKinney has been the driving force behind the store's fantastic visual displays, as well as the producer of Texas





ABOVE (from left): Lance Armstrong with Cook Children's patient Brandon Walker and Cook Children's Neuro-Oncology Medical Director Jeffrey Murray, M.D., at the Dress 4 Yellow event.

LEFT (from left): Lee Nagel and Jennifer Applbaum.

Ballet Theater, DIFFA/Dallas and Fresh Faces of Fashion.

After the show, guests attended a luncheon and presentation by LIVESTRONG founder Lance Armstrong. Afterward, several of the looks were offered for purchase during a live auction.

The remaining designs and other high-value items were up for grabs during the "Yellow Brick Road" silent auction, which included yellow accessories donated by Hollywood royalty and local celebrities. During the event, attendees could purchase \$100 "Pot of Gold" tickets for an opportunity to win experiences with Tory Burch and Bobbi Brown in New York, TOMS® custom shoes in Los Angeles or a VIP shopping trip at Neiman Marcus in Dallas.

Dress 4 Yellow is designed to inspire and empower those affected by cancer. Organizers say the dollars raised will increase awareness, provide critical navigation services, fund research and survivorship programs and work to end the stigma of cancer around the globe.

Cook Children's patient and cancer survivor, Brandon Walker, represented Cook Children's at the event. To watch a video of Brandon's journey, go to [www.youtube.com/cookchildrens](http://www.youtube.com/cookchildrens) and search childhood brain tumors.

## Jennifer Applbaum

Jennifer attended her first fundraiser for cancer when she was 16 years old, just one month after her mother was diagnosed with breast cancer. Twenty years later, she is still passionately committed to the global fight against the disease. With more than 10 years of corporate event planning and fundraising experience, Jennifer was able to combine her professional skills and enthusiasm for LIVESTRONG through the creation of Dress 4 Yellow.

## Lee Nagel

Lee lost both her parents to cancer and then was diagnosed herself at age 36. Having won her battle against cancer, Lee felt a responsibility to use her experience to help others. As supporters of the LIVESTRONG Foundation, she and her husband, Steve, have learned a lot about grassroots fundraising. They started the Swing Fore! Yellow Golf Tournament in 2009 and have raised more than \$800,000. Lee is continuing to use her personal experience and dedication for LIVESTRONG through the creation of Dress 4 Yellow.

# Community partners

## 1 Bunny drive continues to grow

Haley Whatley began collecting stuffed bunnies and bears for Cook Children's patients 12 years ago, when she was just 6 years old. Since then, she has donated more than 25,000 stuffed animals through her annual bunny/bear drive, including nearly 3,000 stuffed animals collected this year. Next year will be Haley's last time to organize the bunny/bear drive before she leaves for college and passes the torch to another young philanthropist, Trudie Troublefield.

## 2 Cookies and Castles

Since 2000, the Tri-Delta Alumni Association has hosted an annual Cookies and Castles event each December. The event features a gingerbread house and cookie decorating extravaganza, benefiting hematology and oncology programs at Cook Children's. The 2011 Cookies and Castles event raised \$54,311.

## 3 Wine for a Cause

Founded by Walter and Rhonda Stucker, Wine for a Cause is a non-profit organization dedicated to funding pediatric cancer research at Cook Children's. Last year's event was the third annual Wine for a Cause and, combined with the event from the previous year, raised \$50,000 for the new MIBG suite where neuroblastoma patients will receive a high-dose radiation therapy known as metaiodobenzylguanidine (MIBG).



Haley Whatley (right of the Bugs Bunny) along with a handful of her bunny ambassadors drop off nearly 3,000 bunnies at Cook Children's Medical Center.



Pictured left to right: Tri Delta alumni Diane Sturdivant, Cook Children's Assistant Vice President of Donor Relations Jennifer Johnson, Cook Children's Hematology and Oncology Center Medical Director Gretchen Eames, M.D., Cook Children's Health Foundation Director of Development Lesley Atkinson and Cook Children's Health Foundation Director of Community Programs Geraldine Williams.



## 4 Kappa Alpha Theta Foundation

We are grateful for our new friends and supporters, the Kappa Alpha Theta Fort Worth alumni chapter. Cook Children's was a first time recipient of a grant from the Kappa Alpha Theta Foundation, which will benefit the Creative Artist in Residence Programme.



Cook Children's Director of Family Support Services Jill Koss, Cook Children's Assistant Vice President Donor Relations Jennifer Johnson and Kappa Alpha Theta board member Kara Morey.



Pictured left to right: Walter Stucker, Becky McGrew, Cook Children's Hematology and Oncology Center Medical Director Gretchen Eames, M.D., Ronda Stucker, Elly Stucker, Cook Children's hematologist and oncologist Meaghan Granger, M.D., and Lizzie and Matthew Head.



# Uniting to honor one of their own

An electroencephalography (EEG) technologist since 1961, Ron Rose has worked loyally for Cook Children's for more than 30 years. Cook Children's Neurosciences doctors wanted to honor Rose when the Dodson Speciality Clinics building opened in March.

As a group, they decided the best way to show their appreciation for Rose's years of service was by contributing to the medical center in a meaningful way. The group of doctors collected money to name the department's waiting room after him: the Ron Rose Neurosciences Waiting Room.

Several physicians explained that Rose deserved the tribute because he has dedicated his life to providing the highest technical quality EEG for both the physicians and the patients. One doctor stated, "When we think of EEG, we think of Ron Rose."

Rose was instrumental in setting up and reorganizing the EEG departments for many local adult hospitals, including Texas Health Harris Methodist Hospital Fort Worth, John Peter Smith and Texas Health Arlington Memorial Hospital. He provided contract services from 1979 to 1983 to Cook Children's Medical Center and in 1983, Rose officially joined the Cook Children's family as a full-time EEG technologist. Cook Children's is grateful to have dedicated employees like Ron Rose.



ABOVE: (from left)  
Howard Kelfer, M.D.,  
Ron Rose,  
Cook Children's  
Medical Center  
President Nancy  
Cychol,  
Cook Children's  
Physician Network  
President Britt  
Nelson, M.D.



RIGHT: (from left):  
Dr. Kelfer and Ron  
Rose.

"Mr. Rose did my son's EEG in 2008. He loves his job and it shows in his work and in the care he gives all the children he sees. Mr. Rose also did my daughter's EEG when she was a very sick, very little baby almost 10 years ago. His mannerisms seemed so familiar to me when I saw him with my daughter. Then, I remembered how I knew Mr. Rose. You see, he did my EEG when I was a little girl, too. I had been through test after test to determine my epilepsy. Out of all of those people that ran all those tests on me, Mr. Rose is the one I remembered. He made me feel comfortable. He made me feel secure. Mr. Rose loves these children. It showed 24 years ago, just as it shows now."

- Mom of a Cook Children's patient



You don't have to be  
a grown-up to give.



Even kids can make a difference in the lives of others  
through the Cook Children's Peter Pan Birthday Club.

**Join today and get hooked on giving.**

[www.cookchildrens.org/peterpan](http://www.cookchildrens.org/peterpan) | 682-885-HOOK

**CookChildren's**<sup>SM</sup>



# WBAP Cares for Cook Children's



WBAP morning personality Brian Estridge with Cook Children's patients Colby and Clayton Coker and their parents Cindi and Joe.

WBAP 820-AM and 96.7-FM gave its first gift to Cook Children's in 1991.

Since then, WBAP and its listeners have continued to give to Cook Children's through various fundraising events. Under the leadership of morning personality Brian Estridge, WBAP once again supported Cook Children's and our promise by hosting a donate-a-thon.

All day, beginning at 5 a.m. on Feb. 10, Estridge ran the WBAP Cares for Cook Children's on-air event asking listeners to donate and show their support. Before the event, Estridge invested himself into the cause by touring Cook Children's to learn more about our expansion. He also interviewed several patients and their families while he shadowed medical center staff for half a day.

*"My wife and I are blessed to have two happy and healthy children, yet we know that many families aren't as fortunate. That's why we wanted to do our part to make sure that those families have all the resources that they need at their disposal. Supporting Cook Children's is the obvious choice for us to make sure that happens."*

- Brian Estridge





# 2012 Employees Care

## hOUR Kids

Dee Dee Allen  
Patricia Allen  
Suzy Allen  
Candace Alphin  
Sheril Appel  
Tommie Ashley  
Lesley Atkinson  
Cindy Avitia  
Anonymous  
Valerie Badgett  
Sheri Bailiff  
Dessie Baker  
Elizabeth Baker  
Karen Baker  
Connie Barber  
Rachel Barriga  
JoAnna Bartley  
Kelsey Bassett  
Traci Baun  
Christy Beck  
Terrell Bell  
Nicole Benavides  
Jennifer Bias  
Teresa Bingham  
Julie Bodnar  
Roxanne Boyd  
Cam Brandt  
Marion Brantley  
Michelle Brennan  
Debbie Brimer  
Peggy Bristow  
Cameron Brown  
Gary Brown  
Kim Brown  
Sheila Brown

Michelle Brownlee  
Candice Bryan  
Mandy Burkhalter  
Jessie Butler  
Dan Callahan  
Rachel Callahan  
Sheila Camp  
Leigh Anne Campbell  
Leticia Caraveo  
John Carroll  
Tammy Cefaly  
Cheryl Chancellor  
Erin Chandler  
Linda Chappell  
Melissa Chavira-De La Vega  
Becky Clem  
Christie Clemons  
Patti Collett  
Michael Collins  
Theresa Conaway  
Oralia Constancio  
Kit Cook  
Catherine Corpus  
Rhonda Crowson  
Shelia Cullum  
Larry Culp  
Lauren Cumbie  
Nancy Cychol  
Dana Danz  
Jackie Daulton  
Natosha Davidson  
Dee Davis  
Johanna Davis  
Stan Davis  
Pam DeAnda  
Alicia Delano  
Amy DePrang

Carol Deramus-Childress  
Dawn DeWall  
Leigh Donahue  
Margie Dorman-O'Donnell  
Kelli Dunyon  
Cindy Durr  
Christi Dutton  
Carol Edley  
Farron Elizondo  
Tammy Elizondo  
Tiffany Epperson  
Liz Espinoza  
Sherry Estep  
Allison Estrada  
Hillary Evans  
Sharon Evans  
Bridget Fagan  
Keith Faison  
Amy Fenn  
Jeff Fontana  
Terri Ford  
Kristina Forney  
Dorene Foster  
Brian Fox  
Cyndy Franklin  
Jennifer Fuester-Reynolds  
Cynthia Gallegoz  
Sperry Gameson  
Janet Garbarz  
Jennifer Gardner  
Jacqueline Garrett  
Beth Gaspard  
Lori Geary  
Teri Gilbert  
Barbara Greer  
Kathy Grieser  
Jessica Grigson

Jim Grinstead  
Stacey Groome  
Laura Grywatch  
Laura Guajardo  
John Guzman  
Carol Hall  
Sherri Hall  
Linda Handley  
Brittney Hardisty  
Valerie Harkcom  
Grant Harris  
Sheralyn Hartline  
John Harton  
Christina Heading  
Stacey Henley  
Elondria Hill  
Regina Hobson-Smith  
Tammy Hoff  
David Hollar  
Jessica Holy  
Joyce Hood  
Natalie Houghton  
Denise Hunter  
Michelle Inman  
Art Jimenez  
Daryl Johnson  
Jennifer Johnson  
Melody Johnson  
Ruth Johnson  
Michelle Jones  
Larry Jordan  
Dario Juarez  
Yolanda Keenan  
Karen Keller  
Samantha Kellogg  
Tamera Kemp  
Deborah Kiesling  
Connie Kinerd  
Jill Koss  
Mollie Kuchta  
Desiree Lacy  
Jim Langford  
Ryann Lavy  
Holly Lawrence  
Angela Laws  
Rosanne Ledwig  
James Lee  
Barrett Lemmons  
Angela Lewallen  
Amy Locker  
Kristen Lookingbill  
Lorena Lopez  
Dayle Lowry  
Luke Lucas  
Victor Lydia Jr.  
Martin Macias  
Catrina Manalo  
Sandra Manning

Jane Mansfield  
Amanda Martin  
Carole Martin  
Heather Martin  
Tony Martinez  
Janell Mason-Briscoe  
Anonymous  
Maureen Mayeux  
Kari McConnell  
Kimberly McGinnis  
Joyce McGrath  
Michelle McIntyre  
Melinda Meacham  
Theresa Meadows  
Jacqueline Menzdorf  
Votika Mitchell  
Anonymous  
Delores Moore  
Christy Morehead  
Jackie Morgan  
Audrey Moussavi  
Scott Muchow  
Tim Muirheid  
Beverly Mundt  
Jessica Munger  
Tammy Muse  
Nanci Myers  
Cindy Myrick  
Patrick O'Connor  
Bethany Olinger  
Ashley Owen  
Charlene Pena  
Norma Perez  
Anonymous  
Kris Peterson  
Chris Pevehouse  
Joe Phillips  
Ann Pickett  
Juana Placencia  
Jennifer Poe  
Donna Poole  
Cindy Raines  
Alyson Rainey  
Tracy Ramirez  
Vicki Ramos  
Judy Ramsey  
Kelly Ransom  
Sharon Ransom  
Danielle Ransonette  
Beth Reser  
Josie Reyes  
Adam Richard  
Karla Richardson  
Kim Richardson  
Sarah Riley  
Sharon Riley  
Anonymous  
Kelly Rogers



# 2012 Employees Care

Marsha Rogers  
Roxanna Rosas  
Cathy Ross  
Glenda Ross  
Deborah Rubinson  
Julie Rudd  
Emily Russ  
Alicia Russell  
Nancy Russell  
Mayra Sanchez  
Deb Sapp  
Tiffany Sapp  
Ricci Scamardo  
Beth Schmidt  
Jorden Seamands  
Suzanne Seider  
Corinna Serrano  
Laura Sikes  
Briddy Simeroth  
Madonna Sisson  
Andrea Smith, Ph.D.  
Fred Smith  
Jamie Smith  
Anonymous  
Kristy Smith  
Sherri Smith  
Sally Snow  
Meredith Sorensen  
Anonymous  
Donna Spangler  
Jennifer St. Peters  
Donna Steel  
Larry Steel  
Kim Steele  
Cheryl Stewart  
Jerry Stewart  
Lisa Still  
Renee Stinnett  
Tammy Stone  
Carrie Stradley  
Rosemary Stratton  
Wendy Sullivan  
Lauren Surratt  
Jennifer Swaim  
Heather Tague  
Hollie Tartt  
Joanne Teeters  
Frank Testa  
Lori Thomas  
Carolyn Thompson  
Erica Thorne  
Rosanne Thurman  
Dana Toudouze  
Sheryl Van Dyk  
Laura Van Pelt  
Lisa Vaughn  
Amanda Vespremi  
David Walker  
Christi Walters  
Delmarise Walton  
James Warren  
Malette Washington  
Anonymous  
Laurel Weaver

Melinda Weaver  
Paula Webb  
Greg Wendel  
Louis White Jr.  
Terry Wilder  
Angela Williams  
Geraldine Williams  
JoAnn Williams  
Lewis Williams  
Jason Winsett  
Tracy Wortham  
Debora Yorek  
Jennifer Zemplinski

## Employees Care

Trisha Aaron  
Sabrina Abelino  
Pat Abell  
Anonymous  
Jennie Acosta  
Carrie Adams  
Jacqueline Adams  
Sara Adams  
Lori Adrian  
Silvia Aguayo  
Jessica Aguirre  
Anonymous  
Anonymous  
Shannon Airheart  
Anonymous  
Anonymous  
Karen Albritton, M.D.  
Daron Aldridge  
Wendy Aleman-Gonzalez  
Gail Alexander  
Rumina Alidina  
Sylvia Allen  
Marinda Allender  
Carla Allison  
Jennifer Allred  
Maria Almaguer  
Anonymous  
Jan Althouse  
Deborah Alvarez  
Leslie Alvarez  
Buffi Amon  
Chelsea Anderson  
Joanne Anderson  
Julianne Anderson  
Kimberly Anderson  
Anonymous  
Anonymous  
Nik Andonov  
Brenda Andrade-Gonzalez  
Andrea Antoline  
Lucy Anzaldua  
Sandra Arca, M.D.  
Anonymous  
Yassiri Argueda  
Bettye Armour  
Dana Armstrong  
Elaine Arntz  
Anonymous

Anonymous  
Steven Astarita  
Lynn Atkinson  
Donna Atwell  
Sally Avina-Pereda  
Abigail Awe  
Justi Ayres  
Erika Bailey  
Laurie Bailey  
Alanna Baker  
Anonymous  
Jessica Baker  
Martha Baker  
Julie Bakke  
Terri Bales  
Stacy Ballew  
Vickie Banko  
Jamie Bankston  
Kimberly Kay Barber  
Julie Barfield  
Darla Barnett  
Jacqueline Barowitz  
Rachel Barret  
Liz Barriteau  
Marianne Barry  
Kelli Bartee  
Dorothy Bartell  
Chasity Barton  
Reuben Bartram  
Laura Baum  
Rachal Baxter  
Heather Bayers  
Linda Bayle  
Lisa Bean  
Carla Beard  
Bruce Beasley  
Roger Beck  
Lily Beekman  
Terri Belcher  
Anonymous  
Jodi Bell  
Karen Bell  
Kasey Bell  
Garry Bender  
Penny Bennett  
Jereka Benson Crayton  
Glenda Berberich  
Leah Bhatki, M.D.  
Elizabeth Bingham  
Linda Biron  
Teri Bjornlie  
Alysha Black  
Adrienne Blain  
Tammie Blakeley  
Allison Bland  
Anonymous  
Tiffany Boatright  
Jan Boettcher  
Terry Boggs  
Robbie Bohn  
Angie Boisselle  
Jan Boland  
Diane Bonham  
Wanda Bonn

Shelly Borders  
Doug Borg, M.D.  
Debi Borowy  
Jennifer Boryca  
Debbie Boudreaux  
Clarissa Bounkham  
Karen Bourland  
Misti Bourzikas  
Rachel Bowes  
Helen Bowie  
Amanda Bowron  
Marie Boyd  
JoAnn Bradden  
Kristin Brady  
Sarah Branham  
Charles Brashear  
Kelli Brazzel  
Lana Brennan  
Kathy Bridges  
Judith Briscoe  
Joel Britton  
Pam Brock  
Traci Brooks  
Paulette Brosette  
Whitney Brosey  
Jerry Browder  
Laurie Browning  
Joanna Brownlee  
Peggie Bruce  
Teresa Brumbaugh  
Carolyn Bruno  
LaKima Bryant  
Lisa Bryson  
Leslie Bullard  
Patricia Bullwinkle  
Linda Bundock  
April Burdett  
Melanie Burdine  
Jo-Ellen Burgett  
Anonymous  
Jennifer Burke  
Karen Burnett  
Lenora Burns  
Morgan Burns  
Kyndall Burroughs  
Julie Busby  
Jodi Bush  
Stephanie Butler  
Anonymous  
Tammy Calandro  
Jeff Calaway  
Lindsey Calhoun  
Ashley Callis  
Katie Campbell  
Sue Campbell  
Lydia Canales  
Courtney Candland  
Kathleen Cantrell  
Hoa Cao  
Anonymous  
Wendy Cardoza  
Samantha Cargile  
Leah Carlton  
Noelle Carlton

Yadira Carmona  
Carrie Carney  
Ginger Carpenter  
Anonymous  
Shelly Carpenter  
Beverly Carr  
Sylvia Carrizales  
Cathy Carroll  
Barbara Carter  
Cathleen Carter  
Emily Cartwright  
Allynn Cary  
Rita Casarez  
Angela Castaneda  
Angelica Castaneda  
Johnnie Chambers  
Sara Champagne  
Patricia Champion  
Ryan Champlin  
Melinda Chance  
Orlando Chapa  
Anonymous  
Leslie Chico  
Angela Childers  
Bev Chisley  
Carla Chitwood  
Nanny Christie  
Erin Ciriote  
Ginny Ciriote  
Melisa Cisneros  
Yesenia Cisneros  
D'Ann Clanton  
Cheryl Clark  
Felicia Clark  
Greg Clark  
Keely Clark  
Teresa Clark  
Destiny Clarke-Davis  
Anonymous  
Becky Clem  
Anonymous  
Shelley Clonts  
Becky Colby  
Jamie Cole  
Megan Cole  
April Coleman  
Vicki Colerick  
Rachel Collins  
Floyd Collins III  
Karen Conniff  
Kathy Contreras  
Lauren Conway  
Anonymous  
Anonymous  
Susan Cooke  
Anonymous  
Cortney Cooper  
Judy Cooper  
Lanie Corbell  
Melissa Corder  
Sue Corey  
Samantha Corkum  
LeeAnn Cornelison  
Anonymous



# 2012 Employees Care

Rebekah Cotton  
Kelli Couch-Villareal  
Tequilla Course  
Mildred Covington  
Carolyn Cowling  
Andrea Cox  
Joshua Cox  
Kim Cox  
Meri Cozart  
Anonymous  
Rodney Crawford  
Joe Creek  
Karen Crimmins  
Nataly Criollo  
Carol Cronkrite  
Janie Cross  
Linda Cruz  
Salvador Cruz  
Angie Cryer  
Jim Cunningham, M.D.  
Katherine Curtis  
Claire Daggett  
Shawn Dailey  
John Dalton, M.D.  
Lisa Dalton  
Shanna Danner  
Teresa Danner  
Hoa Dao  
Dana Dark  
Carol Dary  
Desiree Davila  
Amanda Davis  
Bobby Davis  
Johnnie Davis  
Kat Davitt  
Katie Davis  
LaVina Davis  
Melodie Davis  
Sharon Davis  
Sue Davis  
Suzanne Davis  
David Dawson  
Emily Day  
Mary De Christofaro  
Natalie Deal  
Art DeForde  
Paige Dejacimo  
Christina DeLaRosa  
Maria Delgado  
Maribel Delgado  
Tony Dennis  
Anonymous  
Alane Deshotels  
Araceli Desmarais  
Anonymous  
Geanie Diaz  
Dennis Dickerson  
Shannon Dier  
Anonymous  
Alyssa Dilbeck  
Dani Dillard  
Dawn Dillon  
Carey Diner  
Holly Dittrich

Evelyn Dixon  
Julia Dombrowsky  
Catherine Domingo  
Melissa Domyanic  
Brenda Donnelly  
Julie Dore  
Vickie Doss  
Nancy Dublin  
Lynne Dougherty  
Wendy Dougherty  
Amy Dowdy  
Heather Downs  
Michelle Dozier  
Brandi Drennan  
Jan Droke  
Diane Duea  
Mary Duenzl  
Nicole Duncan  
Linda Dupree  
Laura Duran  
Matthew Dzurik, M.D.  
Yvette Dzurik, M.D.  
Sue Eades  
Tracey Easley  
Angela Eason  
Freda Eaton  
Emily Ebersold  
Carol Edwards  
Debbie Edwards  
Nakeisha Elder  
Sherry Eller  
Jill Ellison  
Audrey Ellsworth  
Barbara Engfer  
Fran England  
Lisa Espitia  
Jennifer Estoll  
Bertha Estrada  
Amy Evans  
Angie Evans  
Kevin Evans  
John Falcon  
Lisa Farmer  
Nicki Farrell  
Paige Faulder  
Adam Fay  
Bobby Feather  
Betsy Ferguson  
Emily Fincher  
Hailey Finley  
Jessica Fittery  
Michael Flight  
Sandy Flinn  
Barbara Flores  
Anonymous  
Shannon Flowers  
Ava Ford  
Joan Ford  
Natasha Ford  
Samantha Ford  
Sue Forrester  
Pam Foster  
Sharon Foster  
Leah Fox

Anonymous  
Keith Franklin  
Melissa Franklin  
Joe Frasco  
Araseli Frausto  
Lisa Freeland  
Deborah Freeman  
Julie Freeman  
Mary Freemon  
John French  
Debbie Fresch  
Anonymous  
Olivia Frias  
Tonya Fuqua, D.D.S.  
Marsha Gabriel, Ph.D.  
Patrick Gaither  
Patricia Galarza  
Edward Gallegoz  
Brianne Galvan  
Laura Gammons  
Amanda Garcia  
Annette Garcia  
Diana Garcia  
Jenise Garcia  
Mandy Garcia  
Deb Gardiner  
Deirdre Garrett  
Harold Garrett  
Laura Garrett  
Lynsi Garvin  
Shawn Gary  
Anonymous  
Karen Garza  
Rocio Garza  
Cathy Gatica  
Amy Gee  
Stephanie Gee  
Brady Gendke  
Amanda Gerace  
Allison Giles  
Jeff Gill  
Robert Gillespie  
Lynda Gilley  
Jackie Gingerich  
Janine Glassman  
Carolyn Glenn  
Catherine Glenn  
Anonymous  
Louise Golden  
Stephanie Golden  
Anonymous  
Melissa Gomez  
Tiffany Gonzales  
Victoria Gonzales  
Cathy Gonzalez  
Veronica Gonzalez  
Lauren Gooch  
Rich Goode  
Amy Goodnight  
Jennifer Goodwin  
Lori Goosen  
Kathleen Gordon  
Kelli Goree  
Kim Gosdin

Shelly Gossett  
Anonymous  
Anonymous  
Erin Gratton-Fisher  
Shirley Graves  
KK Gray  
Angela Greanead  
Kim Greenberg  
Kevin Greene  
Cody Greenwood  
Christine Griffith  
Dale Griffith  
Lorie Griffith  
Holli Grimes  
Laurie Growald  
DeAnna Guay  
Jennifer Guenther  
Carmen Guerra  
Ruby Guerrero  
Judy Guidry  
Beth Gunn  
Erin Gunn  
Jill Gurtatowski  
Kimberly Guthrie  
Melissa Gutierrez  
Jan Guymon  
Donna Haanan  
Tricia Hablinski  
Melody Hackfeld  
Anonymous  
Mallorie Hadley  
Ashleigh Haggard  
Allison Haggerty  
Dennis Hahn  
Kenynn Haliburton  
Nancy Hall  
Rhonda Hall  
Stacy Hall  
Anonymous  
Pat Hamilton  
Anonymous  
Linsey Hammon  
Judy Hammond  
Anonymous  
Ali Hankins  
Tim Hanners  
Jessica Hansen  
Dena Hanson  
Rodney Hanson  
Apollo Harden  
Lynne Harmon  
Stephanie Harnden  
Ashley Harris  
Kathy Harris  
Dana Harrison  
Leslie Harrison  
Myra Harrison  
Khala Hart  
Anonymous  
Kassi Hartman  
Ashlee Harvey  
Jennifer Harvey  
Shannon Harward  
Anonymous

RosaMarie Hatch  
Julie Hatfield  
Rhonda Hawkins  
Teresa Hawley  
Anonymous  
Rachael Haywood  
Mary Hazelwood  
Connie Headley  
Holly Hearn  
Sandra Heaslet  
Cynthia Heath  
Eddie Hefner  
Kendyll Helf  
Haley Henagan  
Anonymous  
James Hendrix  
Anonymous  
Janice Hennon  
Kimberly Henry  
Anonymous  
Jose Hernandez  
Anonymous  
Anonymous  
Ellen Hewitt  
Ginny Hickman  
Elizabeth Hicks  
Anonymous  
Diane Hill  
Lori Hill  
Betsy Hillyard  
Hanna Hindin  
Rebecca Hinds  
Susan Hines  
Anonymous  
Quoc Hoang  
Justin Hodges  
Clyde Hoffman  
Marie Holdridge  
Brenda Hollar  
Stephanie Hollis  
Katherine Holmes  
Allison Holt  
Amie Holt  
Donelle Hooper  
Sammie Hooten  
Damaris Hopewell  
Jean Horan  
Pepa Houara  
Marie Howell  
Rick Howrey, M.D.  
Mary Hubbard  
Judy Huber  
Eva Hudson  
Gwen Hughes  
Landon Hughes  
Mysti Hughes  
Wannetta Hughes  
Shelley Hui  
Katie Hull  
Bobby Humphreys  
Noel Humphries  
Holly Hunstable  
Jay Hunter  
Levi Hunter

# 2012 Employees Care

Anonymous  
Christy Hurd  
Heather Hurford  
Elizabeth Hurley  
Anonymous  
Sonia Ibanez  
Cristina Ibarra  
Samia Ibrahim  
Larry Iles  
Judy Ingram  
Reba Ingram  
Shea Ingram  
Melissa Irving  
Ike Iyamu  
Deirdre Jack  
Anonymous  
Kesha Jackson  
Paula Jackson  
Linda Jacobs  
Charles Jacobus  
April Jacquez  
Gloria Jasso  
Cristy Jeffreys  
Catie Jensen  
Jami Jensen  
Azucena Jimenez  
Greg Jimerson  
Whitney Johannessen  
Cathy Johansen  
Barbara Johnson  
Cheryl Johnson  
Cindy Johnson  
Danielle Johnson  
Elizabeth Johnson  
Kimberly Johnson  
LaKeshia Johnson  
Melissa Johnson  
Peggy Johnson  
Stacey Johnson  
Kristen Johnston  
Carol Jones  
Cynthia Jones  
Dianne Jones  
Jacey Jones  
Janna Jones  
Kelly Jones  
Anonymous  
Shannon Jones  
Tia Jones  
Jennifer Jordan  
Debra Jorden  
Lissa Joshua  
Gayle Jumper  
Cindy Kaluzniak  
Karen Kaluzniak  
Anonymous  
Sheri Kantner  
Shams Karimi, M.D.  
Andrea Keane  
Taylor Keelen  
Kelly Keenum  
Shanna Keith  
Howard Kelfer, M.D.

Kelley Keller  
Johnell Kelley  
Vicki Kelley  
Evie Kemp  
Leslie Kemper  
Ashleigh Kent  
Regina Kerbs  
Paul Kercho  
Juli Kidd  
Kristin Kielbas  
Moses Kiiru  
Luzia Kilongozi  
Karen Kimberling  
Gayla Kimbrough  
Karin King  
Wini King  
Julie Kirkwood  
Melissa Kistler  
Paula Kline  
Anonymous  
Raymond Knight  
Pam Knot  
Magidah Kobty  
Crystal Kornak  
Marla Korol  
Michelle Kotarski  
Kathryn Kraus  
Jill Kreissl  
Cindy Kryst  
Michelle Krzyzowski  
Jim Kubecka  
Kass Kubes  
Stacey Kuhn  
Amos Kungu  
Belia Labin  
Colleen Labinski  
Carmen Landry  
Sarah Lang  
Bailey Langdon  
Rhonda Lange  
Brad Langford  
Kara Lanning  
Suzanne Larson  
Anonymous  
Alicia Layman  
Trang Le  
Shawna Lechowicz  
Debbie Lee  
Vernon Lee Jr.  
Elizabeth Leeper  
Jonathan Leer  
Debbie Legler  
Susan Lehman  
Jennifer Leimbacher  
Erinn LeMasters  
Jillian Lemonds  
Sally Leppla  
Cheryl Lepree  
Katie Lesikar  
Rendall Lester  
Syphan Leuk  
Van LeungPineda  
Jonathan Lewis

Linda Liewer  
Montse Lightfoot  
Siobhan Lilley  
Jen Lipscomb-Rios  
Rose Lizarraga  
Lisa Logan  
Joann Loignon  
Linda Lollich  
Anonymous  
Misty Long  
Kenneth Longbrake  
Gina Longoria  
Sara Lopes  
Sandra Lopez  
Becki Lorente  
Jamie Lowe  
Anonymous  
Vanessa Lozada  
Lindsay Luker  
Anonymous  
Ronda Lynch  
Julie Lyon  
Frank Macaluso  
Ricci Mace  
Toby Mack  
Anonymous  
Kathleen Madden  
Rita Maddux-Potter  
Laura Madrid  
Anonymous  
Mitch Malicoate  
Samantha Malone  
Polly Manuel  
Nick Markham  
Lauren Marr  
Jerry Marshall  
Jim Marshall, M.D.  
Miriam Marshall  
Jennifer Martell  
Anonymous  
Athena Martin  
Eileen Martin  
Anonymous  
Mari Martin  
Sandy Martin  
Shirley Martin  
Wayne Martin  
Sylvia Martinez  
Yessica Martinez  
Ana Martinez-Sanders  
Cara Martz  
Leslye Marvin  
Morgan Mason  
Ramie Mason  
Sharon Massey  
Anonymous  
Marilyn Matheson  
David Matteson  
Suz Matthews  
Pam May  
Matthew Mayfield  
Jahaira Maza  
Natalie McAfee

Anonymous  
Sam McCage  
Victoria McCain, Ph.D.  
Cathy McCall  
Lisa McCall  
Steven McCammon  
Anonymous  
Jennifer McCliment  
Anonymous  
Beverly McCoy  
Angie McCrary  
Melinda McCullough  
Jessica Mccurry  
Gwenell McDaniel  
Patsy McDaniel  
Desiree McDonald  
Leigh Anne McDonald  
Sarah McDougall  
Judy McElhannon  
Frank McGehee, M.D.  
Sherry McGilvray  
Fred McGinnis  
Jeff McGlothlin, M.D.  
Debbie McGrew  
Deniece McGriff  
Renalda McGriff  
Alex McGuire  
Aubri McHale  
Annette McKay  
Crystal McKelvain  
Kathy McKeon  
Anonymous  
Ashley McKown  
Brittany McLaughlin  
Christy McLaughlin  
Connie McLaurin  
Kathy McLean  
Deana McLelland  
Michelle McMillan  
Karen McMinn  
Melissa McNeil  
Jennifer McReynolds  
Jennifer Meador  
Rebecca Meester  
Mitchell Meinershagen  
Dawn Melman  
Jennifer Melton  
Melissa Menard  
Anonymous  
Chrystal Mendoza  
Maria Mendoza  
Rick Merrill  
Christy Merritt  
Ginger Metzner  
Melissa Meza  
Audrey Miao  
Whitney Michael  
Trona Milano  
Angela Miller  
Ann Miller, Ph.D.  
Antoinette Miller  
Cheryl Miller  
Melanie Miller

Roberta Miller  
Jane Milligan  
Valeria Mireles  
Cassey Mitchell  
Sandra Mitchell  
Anonymous  
Rosie Molano  
Sharon Mondy  
Janet Montoya  
Syma Monzales  
Cindy Moore  
Felicia Moore  
Joyce Moore  
Lashira Moore  
Petra Moore  
Sandy Moore  
Sue Moore  
Toni Moreno  
Tiffany Morgan  
Kathleen Morine  
Trudy Morris  
Susan Morrow  
Veronica Moultry  
John Mowry  
Anonymous  
Amanda Mrstik  
Charles Mulhern  
Michelle Munger  
Monica Munoz  
Sylvia Munoz  
Peggy Murphree  
Linda Murphy  
Jane Murray  
Claire Murtha  
Kaitly Myers  
Cindy Myrick  
Anonymous  
Shakyrn Napier  
Marilyn Nappier  
Anonymous  
Staci Narramore  
Theresa Nash  
Maria Nasir  
Sally Nawab  
Anonymous  
Vickie Nelms  
Sharon Nelson  
Anonymous  
Britt Nelson, M.D.  
Anyly Nerio  
Anonymous  
Elsa Newsome  
Lauraleigh Newton  
Eileen Ng  
P.J. Nguyen  
Anonymous  
Ngoan Nguyen  
Tin Nguyen  
Anonymous  
Angela Nicholson  
James Nicholson  
Kim Nickerson  
Leah Nicoletti



# 2012 Employees Care

Nancy Nimz  
Brooke Nobles  
Cari Norz  
Margo Novello  
Anonymous  
Joy Obuekwe  
Lisa Odgers  
Christine Oehlert  
Cathie Ogden  
Leanna Oglesby  
Betsy O'Hara  
Nicole Okerlund  
James Olger  
Anonymous  
Anonymous  
Jonelle O'Neill  
Kristie Opiola  
Fred Oriti  
Jeff Ortiz  
Patty Ortiz  
Tracy Orwig  
Margaret Ostrom  
Anonymous  
Melissa Ownbey  
Sarah Pablo  
Doug Pace  
Cindi Pace  
Anonymous  
Carol Paek  
Elizabeth Page  
Lorie Palacios  
Sandy Papai  
Jan Park  
Darren Parkey  
Demetria Parma  
Lori Parrott  
Jodie Parsons  
Christie Partee  
Priya Patel  
Laurie Patterson  
AJ Paulson  
Rebekah Payan  
Bessie Payton  
Michelle Peacock  
Kristin Peaks  
Terri Percy  
Greg Peck  
Kimberly Peck  
Annette Peden  
Chris Pedigo  
Carla Peikoff  
Leticia Pena  
Melinda Pena  
Michelle Pena  
Annetta Penix  
Glenn Penrod  
Leo Perez  
Melinda Perez  
Petra Perez  
Randi Perez  
Sandra Perez  
Ivonne Perez-Cervantes  
Lauri Perrin

Brittany Perry  
Dewan Perry  
Amy Petersen  
Cheryl Petersen  
Caren Pettyjohn  
Anonymous  
Micki Phanhmaha  
Amy Philen  
Breion Phillips  
Anonymous  
Fay Philpot  
Emily Pilling  
Brandy Pinkerton  
Lacy Pitchford  
Wendy Pittman  
Tim Plocica  
Amber Pocs  
Laurie Poling  
Anonymous  
Angela Pomykal  
Lisa Pool  
Sofia Poonawala  
Vicki Porter  
Maria Posada  
Andrea Potts  
Lori Powers  
Janet Powers  
Kathrine Pratt  
Carolyn Presnall  
Eric Presson  
Emma Price  
Gina Promes  
Debbie Pruett  
Tamara Pruisner  
Lori Pruitt  
Susan Purdie  
Jan Purifoy  
Anonymous  
Alex Quezada  
Anonymous  
Paula Quinn  
Don Quinones  
Crystal Quintana  
Honey Rae  
Cathy Ralls  
Nellie Ramirez  
Anonymous  
Marion Randall  
Ashoo Rao, M.D.  
Deneesa Rasmussen  
Meghan Rathke  
Amy Ray  
Rita Ray  
Jerri Redding  
Shirley Redmon  
Blair Reed  
Anonymous  
Lisa Reed  
Mary Ann Reed  
Pamela Reed  
Susan Reedy  
Sheila Reese  
Jason Reese

Anonymous  
Mindy Reeves  
Rachelle Rehm  
Anonymous  
Theresa Reno  
Rachel Renteria  
Mayra Resendez  
Tracy Reynolds  
Anonymous  
Amanda Rhodes  
Dorothy Rhodes  
Rashelia Rhodes  
Sonia Ribeiro  
Liz Richards  
Christina Richardson  
Sara Richardson  
Kristi Rico  
Donna Riddle  
Rachel Riojas  
Anonymous  
Veronica Rios  
Joan Rischer  
Bob Rittmueller  
Jodi Roberson  
Rose Roberson  
Lydia Robey  
Rob Robidou  
Toni Robinette  
Blanca Robles  
Alice Roche  
Lucy Rochetti  
Sara Roderick  
Ariel Rodriguez  
Denise Rodriguez  
Jose Rodriguez  
Josie Rodriguez  
Melinda Rodriguez  
Vera Rodriguez  
Veronica Rodriguez  
Sandi Rogers-Gray  
Anonymous  
Kathy Roman  
Cuyler Romeo  
Cecilia Romero  
Ron Rose  
Shelly Rosenberry  
Heather Ross  
Megan Rost  
Kathryn Rovelli  
Stephanie Royer  
Anonymous  
Courtney Rudolph  
Sherri Rudolph  
Martha Ruepprich  
Veronica Ruiz  
Mindy Rush  
Anonymous  
Esther Rutledge  
Miranda Ryan  
Ashara Salmon  
Anonymous  
Melanie Samson  
Noemi Sanchez

Cristin Sanders  
Jerrie Sanders  
Joann Sanders, M.D.  
Katie Sandlin  
Nancy Sandoval  
Magdalena Santillan  
Sueanne Sarna  
Barbara Sauers  
Wendy Scaggs  
Lisa Scarbrough  
Sara Schaap  
Michele Schlegel  
Anonymous  
Eric Schlotter  
Julie Schmidt  
Daniel Schmit  
Saskia Schroats  
Cassandra Schrock  
Donna Schrock  
Mimi Schultz  
Retha Schultz  
Susie Schulwitz  
Erin Schulz  
Arlene Scott  
Melissa Scott  
Tamy Scott  
Pam Segura  
Theresa Seigler  
Jessica Selby  
Anonymous  
Ashley Serrano  
Amanda Shannon  
Kathy Sharp-Hinojosa  
Terry Shaw  
Kathleen Shea  
Kendal Shearman  
Jimi Shelton  
Kristi Shelton  
Nicholas Sherrod  
Katy Sherry  
Stephanie Sherwood  
Stacy Shetter  
Shari Shoemaker  
Elizabeth Shrader  
Joanie Shreve  
Harry Shuman, M.D.  
Tammie Sibley  
Brooke Siemers  
Anonymous  
Lynn Sill  
Mike Simmons  
Pam Simmons  
Liana Simms  
Kandyce Simpson  
Sara Simpson  
Sarah Singleton  
Kathleen Sippel  
Sally Sirkis  
Alana Skinner  
Loyd Skinner  
Tara Slone  
Connie Slothouber  
Maja Smailagic

Julia Smeltzer  
Alisha Smith  
Cara Smith  
Anonymous  
Janis Smith  
Lara Smith  
Lori Smith  
Melissa Smith  
Patti Smith  
Sarah Smith  
Susan Smith  
Brooke Smith-Casey  
Heidi Snell  
Linda Snow  
Melinda Soloman  
Brenda Sonnier  
Sandra Soria  
Juliana Sosa-Flores  
Tonya Sosebee  
Becky Southworth  
Melissa Spencer  
Hayley Spinks  
Mandy Spitzer  
Samantha St. John  
Missy Staben  
Linda Stacy  
Jim Stalder  
Taryn Staley  
Anonymous  
Debbie Standridge  
Joel Steelman, M.D.  
Barbara Steffensen  
Elizabeth Stephens  
Jennifer Stephen  
Lorenda Stepp  
Anonymous  
Kay Stewart  
Kimberly Stewart  
Rick Stilwell  
Janetta Stockdale  
Carolyn Stom  
Glenna Stone  
Mary Stout  
Randa Stout  
Estrella Strasser  
Kate Strickland  
Sarah Stringer  
Kendra Stubbs  
Anonymous  
Jill Suda  
Ashley Sugg  
Anonymous  
Rebecca Sullivan  
Anonymous  
Shalyn Sutton  
Kim Swain  
Anonymous  
Cassandra Sweatland  
Charisse Tan  
Kristie Tapp  
Allyson Tate  
Denise Taylor  
Stephannie Taylor

# 2012 Employees Care

Susannah Taylor  
Toni Teague  
Alysn Techam  
Linda Teneyck  
Ella Tennon  
Doreen Teoh, M.D.  
Jessica Terry  
Gracia Thalken  
Anonymous  
Hoeur Thik  
Amy Thomas  
Anne Thomas  
Cassie Thomas  
Helen Thomas  
Lou Thomas  
Michael Thomas  
Patricia Thomas  
Anonymous  
Terry Thomas  
Walter Thomas Jr.  
Elizabeth Thompson  
Fallon Thompson  
Joanie Thompson  
Johnnie Thompson  
Linda Thompson, M.D.  
Anonymous  
Sharon Thompson  
Yvonne Thompson  
Claire Thorleifson  
Melva Thornton  
Paul Thornton, M.D.  
Leann Threadgill  
Nancy Thurmon  
Jana Tieding  
Anonymous  
Natalie Tittle  
David Titus  
Joann Tolbert  
Ana Tovar  
Jennifer Townsley  
Lena Tran  
Lindsay Travis  
Mary Helen Trevino  
Katie Tribbett  
Audra Trussell  
Larry Tubb  
Kristi Tucker  
Sandra Tucker  
LaDonna Turner  
Raye Urbanek  
Emily Valdez  
Karen Valentine  
Anonymous  
Anonymous  
Stephanie Vankirk  
Leslie Varnon  
Ruza Vasic  
Melissa Vasquez  
Valerie Vasquez  
Linda Vaughan  
Vivian Vaughn  
Amanda Velasquez  
Suzanne Velte

Anonymous  
Elaine Vivens  
Huong Vu  
Lisa Wafer  
David Wagner  
Phyllis Wakeland  
Miriam Waks-Grantham  
Kristi Walden  
Amy Walker  
Nikki Walker  
Roberta Walker  
Robin Walker  
Wendi Walker  
Marissa Wallace  
Tony Wallace  
Misty Wallis  
Mallory Walls  
Doreen Walo  
Dana Walraven  
Kathryn Walthall  
LeLynne Waltman-Knight  
Cheri Walton  
Keelie Ward  
Karen Wardell  
Amy Ware  
Andrea Warren  
Kelly Warren  
Marsha Waters  
Bob Watkins  
Mandy Watkins  
Kimberle Watson  
Lindsey Watson  
Shelley Watters  
Anonymous  
Martin Weber  
Teri Weckar  
Deanna Welch  
Jim Welch  
Alissa Wells  
Cheryl Weltman  
Lynne West  
Shelley Westerfield  
Casey White  
Reagan White  
Tina White  
Lori Whitsett  
Anonymous  
Darrin Wigley  
Kathy Wilborn  
Rhonda Wiley  
Brenda Williams  
Carla Williams  
Christina Williams  
Jessica Williams  
Kelly Williams  
Kimberly Williams  
Matthew Williams  
Ona Williams  
Treanika Williams  
Venitia Williams  
Waverlee Williams  
Brynli Williamson  
Crystal Williamson

Shari Williamson  
Cleeta Willingham  
Kimberly Wilmering  
Betsy Wilson  
Deanna Wilson  
Heather Wilson  
Jennifer Wilson  
Melissa Wilson  
Ulla-Britt Wilson  
Leah Wingard  
Jennifer Winger  
Carol Wise  
Brittany Witte  
Jean Wolf  
Todd Wolf, M.D.  
Jennifer Womack  
Kristen Wood  
MaryFrances Wood  
Virginia Wood  
Anonymous  
Katy Woodruff  
Fred Woosley  
Trisha Worlow-Otey  
Candice Wright  
Donna Wright  
Kisha Wright  
Robin Wright  
Sally Wrzesinski  
Allison Wurtz  
Jennifer Wyatt  
Kelli Wyatt  
Tammy Wynn  
Saren Yann  
Jennifer Yates  
Susie Ybarra  
Wayne Yee, M.D.  
Angela York  
Teresa York  
Helen Young  
Linda Young  
Shelia Young  
Michael Zachary  
Cindy Zaiger  
Al Zertuche  
Karen Zerweck  
Lena Zettler  
Maria Zichichi  
Leslie Zimpelman



# Honorariums

Oct. 1, 2011-June 15, 2012

**Michael Anne Adams and Price Pritchard**

The Roach Foundation Inc.

**Olivia Adkins**

Bethany B. Hudgeons  
Mik Lane  
Carissa B. Moore

**Donald D. Albers**

The Roach Foundation Inc.

**Mr. and Mrs. David Albin**

Barbara and James Leeton Jr.

**Brint Albritton**

Tinka and Norman Stovall Jr.

**Karen A. Albritton, M.D.**

Woman's Board of Cook  
Children's Medical Center

**Alexander Steven Aldi**

Cindy and Nicholas Aldi

**Carol and Denny Alexander**

D'Ann and William Bonnell, D.D.S.

**Blake Alfaro**

Mary and Philip Mendez

**Carol Margaret Allen**

The Roach Foundation Inc.

**Samantha Allen**

Patricia and David Allen

**Mr. and Mrs. Pierce Allman**

The Roach Foundation Inc.

**Betty and Joe Ambrose**

Bonilee Garrett  
The Roach Foundation Inc.

**George Anagnostis, M.D.**

Tracy and Tom Hauswirth

**Janie and Robert Anderson, M.D.**

The Estate of George Beggs III

**Mary Kathryn Anderson**

Elaine and Allen Schuster, D.D.S.

**Pat Anderson**

Tinka and Norman Stovall Jr.

**Reese Scarlet Angel**

Margaret Angel

**Aida and Alerta Angeles and family**

Judy L. Olson

**Mary D. Arakelian**

Judy L. Olson

**Diane Arnaout, M.D.**

Carol Ann and Norman Darwin

**Dr. and Mrs. Jeff Arnoult**

Nancy K. and Stan Howard

**Mary Jane and Roger Ashton**

Judy L. Olson

**LaJuana and John Autry**

Edith V. Vaughn

**Elaine Baber**

Alcy LeMasters

**George Ann and William C. Bahan**

Betty Claire McKnight

**Karen Baird**

Lisa C. Wilson

**Marilyn and Byron Baird**

Esther and Will Courtney Sr.

**Mary Jo Baird**

Judy L. Olson

**Becky Baker**

Michael Lester

**Carin and Dan Baker**

Judy L. Olson

**Kathleen and Brad Baker and family**

The Roach Foundation Inc.

**Corliss and Louis Baldwin**

The Carol Winn and James  
Reed Dunaway Family  
Foundation Inc.

**The Balogh boys**

Betty Carney

**Barbara and Mike Barker**

Carol F. McCarthy

**Betsy Barnes**

Nancy K. and Stan Howard

**Gretchen Barrett**

Betty Claire McKnight

**Lisa Bashore**

Judy L. Olson

**Anne and Bob Bass**

Judy L. Olson  
John M. Stevenson

**Mr. and Mrs. Larry Bates**

Barbara and James Leeton Jr.

**Linda and Bob Batton, D.D.S.**

D'Ann and William Bonnell, D.D.S.  
Nancy K. and Stan Howard

**Linda Bayle**

GINNY and Rod Hickman

**Mr. and Mrs. Spencer Beal**

Barbara and James Leeton Jr.

**Mr. and Mrs. Jim Bean**

Becky and Charles Wilbanks

**Andrew Beasley**

Veronica and John Beasley

**Rachael Beaudin**

Mandy and Brandon Gartrell  
Margaret and Dwin Staples

**Tyler Reid Beck**

Russell Beck

**Annie and Dan Berce**

The Dike Company Inc.

**Kyle Berend**

Tinka and Norman Stovall Jr.

**Sally and David Beyer, D.O., and family**

Judy L. Olson

**Aashna Diva Bhatia**

Koki and Deepak Bhatia

**Alex Bilanceri**

Richard Bilanceri

**Carter Ann Birdwell**

Christina and Mark Johnson

**Cornelia and Jim Blake**

Karen Webb Rainwater

**D'Ann and Bill Bonnell, D.D.S.**

Marcelle and Robert Borgers  
Kathy and Bob Lombardi  
M.T. Investments

**Wendy Bonnell, M.D., and Ric Bonnell, M.D.**

Woman's Board of Cook  
Children's Medical Center

**Beau Walling Bonner**

Carolyn J. DeFord

**Lindy and Geno Borchardt**

The Roach Foundation Inc.

**Marcelle and Robert Borgers**

D'Ann and William Bonnell, D.D.S.

**Elizabeth and John Boswell**

The Roach Foundation Inc.

**John P. Boswell**

Marguerite E. Hooper

**Marla Boswell**

Lisa C. Wilson

**Toni and Tommy Boswell**

The Carol Winn and James  
Reed Dunaway Family  
Foundation Inc.

**Charlie Bourland**

Tarik Guendouzi  
Ellen Kerrigan and Baker Peebles

**W. Paul Bowman, M.D.**

Judy L. Olson

**Mr. and Mrs. Cary Boyden**

Nancy K. and Stan Howard

**Dwight Boyle**

Tinka and Norman Stovall Jr.

**Jayne Landers Boyles**

The Roach Foundation Inc.

**Nancy Brackett**

Lynette Waites

**Barbara Bradshaw**

D'Ann and William Bonnell, D.D.S.

**Jim Bradshaw**

Tinka and Norman Stovall Jr.

**Ouida Bradshaw**

Gale and Rodney Johnston  
Lue N. Stroud

**Ryan Brantley**

Leslie and Keith Brantley

**Dorcas and Ron Brashear**

Amy and John Bowman

**Joanna and Bobby Brashear and family**

Amy and John Bowman

**Veronica and Brian Brashear and family**

Amy and John Bowman

**Anne Marie and Doug Bratton**

Karen Webb Rainwater

**Mrs. Scott Brazell**

Merry and Dennis Deguire

**Debra Breaud**

Lue N. Stroud

**Mary Carol Brennan, M.D.**

Carol Ann and Norman Darwin

**Marla and Anthony Briggie**

Sally S. Fulwiler

**Jeremy Brinkley**

Kathy and John Brinkley

**Becky Brooks**

Gale and Rodney Johnston

**Garth Brooks**

The Dan Roberts Family

**Debby and Chip Brown**

The Carol Winn and James  
Reed Dunaway Family  
Foundation Inc.

**Liz and Don Brown and family**

Chee Y. Li

**Sara and Robert Brown, M.D.**

The Estate of George Beggs III

**Laurie Browning**

Ann and Bud Pickett

**Johnnie Sue Bucek**

Lisa C. Wilson

**Mrs. Gene M. Buck**

Sally S. Fulwiler

**Lisa Buell, M.D.**

Carol Ann and Norman Darwin

**Sherri A. Burke, M.D.**

Carol Ann and Norman Darwin

**Holly and Jim Butcher and family**

Eagle Land Services Inc.

**Linda and Bob Byrom**

Chee Y. Li

**Suzanne Cady**

Lynette Waites

**Lynda and Bart Calcote**

Martha and Jim Cunningham, M.D.

**Oscar Campos**

Dina Campos

# Honorariums

Oct. 1, 2011-June 15, 2012



**Allison Georgia Carlisle**  
Kristi and Clay Carlisle

**Andrew McKnight Carlisle**  
Kristi and Clay Carlisle

**Anne C. Carrington**  
Francine Dwyer

**Cooper Carroll**  
Linda K. Ulery

**Cyndi and David Cason**  
Nancy K. and Stan Howard

**Jill and Quintin Cassidy**  
Ruth and Doug Roper

**Mr. and Mrs. Albert Castro**  
Merry and Dennis Deguire

**Mr. and Mrs. Diego Castro**  
Barbara and James Leeton Jr.

**Dede Cauker**  
Gale and Rodney Johnston

**Baby Chandley**  
Laurie Chandley

**Linda Chappell**  
Ann and Bud Pickett

**Cathy and David Charlesworth and family**  
Judy L. Olson

**Frances Chenault**  
Anonymous

**Kaylee Chisholm**  
Paige and Ed Chisholm

**Diane and Dan Chitty**  
Edith V. Vaughn

**Zohra Choudhry, M.D.**  
Carol Ann and Norman Darwin

**D.R. Christopher**  
Gary R. Christopher

**Rachael and Will Churchill**  
Data Pak

**Melisa Cisneros**  
Ginny and Rod Hickman

**Teresa Clark**  
Ann and Bud Pickett

**Wayne Clark**  
Pam J. Foster

**Donna and Jim Clarke**  
Martha and Jim Cunningham, M.D.

**Suzanne Clarke**  
Jared L. Clarke

**Ashley M. Classen, D.O.**  
Becky and Keith Clem

**Mary Margaret and John Clay**  
The Carol Winn and James Reed Dunaway Family Foundation Inc.

**Pauline Cleveland**  
Edith V. Vaughn

**Martha and Robert Click**  
The Estate of George Beggs III  
Francine Dwyer  
Betty Claire McKnight

**Julie and Fred Closuit**  
Karen and Larry Chilton

**Sally Coffman**  
Lisa C. Wilson

**Tammie Coffman**  
Patricia D. Bean and family

**Clayton Coker**  
Marie and Jay Ricks

**Emilie, Janet and Christian Cole**  
Nelda and J. Travis Maxwell Sr.

**Emilie Maxwell Cole**  
Nelda and J. Travis Maxwell Sr.

**Ms. Sally Coors and Mr. Jack Labovitz**  
Elaine and Allen Schuster, D.D.S.

**Emily Coronado**  
Debra and Melvin Stewart

**Sophia Cortez**  
Diana J. Cortez

**Cindy Counts**  
Nancy and Ken Doerr

**Karen Counts**  
Carol and David Childress

**Veronica and Todd Cowan**  
Bonnie and Aaron Huckaby

**William W. Cowan Jr.**  
Virginia Cowan

**John Cox**  
Tinka and Norman Stovall Jr.

**Mr. and Mrs. John Cox**  
Bonnie and Aaron Huckaby

**Melinda and Paul Cox and family**  
The Roach Foundation Inc.

**Paula Cox**  
Edith V. Vaughn

**Barbara Castle Craig**  
Judy L. Olson

**Sheldon Craig**  
Cynthia P. Aaron

**Sallee and Dan Craine**  
Sydney and Dick Turner

**John L. Crawford, M.D.**  
Becky and Keith Clem

**Douglas Crimmins**  
Angie and Curtis Hall

**Kristi Cross**  
Ginny and Rod Hickman

**Grayson Crump**  
Sarah L. Terry

**A.J. Culpepper**  
Anonymous

**Grace Belle Culpepper**  
Anonymous

**Mr. and Mrs. Hugh Cunningham**  
Nancy K. and Stan Howard

**James C. Cunningham, M.D.**  
Ann C. Cunningham  
Ann and Bud Pickett

**Nancy Cychol**  
Lisa and Bobby Feather  
Beverlee and Jim Herd, M.D.  
Linbeck Construction Corporation  
Ann and Bud Pickett

**Nancy Daffern**  
Edith V. Vaughn

**Billie Kent Dake**  
Carol and David Childress

**Stephanie Daley**  
Linda and Mike Bourland

**Suzanne and Jerry Daniel**  
D'Ann and William Bonnell, D.D.S.

**Judy and Danny Daniels**  
Martha and Jim Cunningham, M.D.

**Cara Darden**  
Christina and Mark Johnson

**Kyler Davis**  
Colleen and Weldon Lamb

**Liam Davis**  
Alexander Varela

**Stanley E. Davis**  
Linbeck Construction Corporation  
Ann and Bud Pickett

**Margie Dawley**  
Martha and Jim Cunningham, M.D.

**Margo and Beale Dean and family**  
Judy L. Olson

**Shirley and John Dean III**  
The Carol Winn and James Reed Dunaway Family Foundation Inc.

**Tracey and Frank Debartolo and family**  
Judy L. Olson

**Virginia and Paul DeCleva**  
Francine Dwyer

**Maripaz deCorredor**  
Yamile Q. deCorredor

**Nancy and Dave Deison**  
Nancy and Bill Knight

**Robin and Christopher DelConte**  
Christina and Mark Johnson

**Stacy and Steve Dellasega**  
Marjoray R. Wilemon

**Delta Delta Delta TCU chapter**  
Ashley and Corey Hawkins

**Delta Tau Delta TCU chapter**  
Ashley and Corey Hawkins

**Kay and Ray Denkhoff**  
Martha and Jim Cunningham, M.D.

**Brother and sister Dennie**  
Chee Y. Li

**Ginnie Despain**  
Alcy LeMasters

**Ewing Devaney**  
Anonymous  
Marilyn and Bob King  
Martha and David Murdoch  
Fleta Ricks Walls Family  
Charitable Fund  
Kay and Sam Walls

**Cici and Ray Dickerson**  
D'Ann and William Bonnell, D.D.S.  
Karen Webb Rainwater

**Carson Dilday**  
Carolyn and Alan Peters

**Lauren Dinh**  
Constance Balch

**Holly Dittrich**  
Paula Brothers

**Donna and Alexis Doerr**  
Nancy and Ken Doerr

**Miesha Doerr**  
Nancy and Ken Doerr

**Nancy and Ken Doerr**  
Cynthia A. Counts

**Crystal Dolan**  
Kenneth C. Dolan

**Angela and David Donahue, M.D.**  
The Dan Roberts family

**David Donahue, M.D.**  
Woman's Board of Cook Children's Medical Center

**Nancy and Gene Dozier**  
Karen Webb Rainwater

**Sophie Evelyn Duelm**  
W. Jereane Carlson

**Brian W. Dunaway**  
The Carol Winn and James Reed Dunaway Family Foundation Inc.



# Honorariums

Oct. 1, 2011-June 15, 2012

**Carol and Jim Dunaway**  
Debby and Chip Brown, M.D.

**Jim Dunaway**  
Linbeck Construction Corporation

**Susan and Scott Dunaway**  
The Carol Winn and James Reed Dunaway Family Foundation Inc.

**Mr. and Mrs. Dave Duncan**  
Barbara and James Leeton Jr.

**Susan and Jim Duncan**  
Nancy and Bill Knight

**The Dunning children**  
Carol and Peter Dunning

**Stefen Daniel Dykes**  
Merry L. Olson

**Maynard C. Dyson, M.D.**  
Janice and Jeff Conner and family

**Doreen Eberle**  
Joy and John Crudgington

**Kara Eberle**  
Joy and John Crudgington

**Elizabeth Edwards**  
Christina and Mark Johnson

**Leslie and Andy Edwards**  
The Roach Foundation Inc.

**Mary Jane and Crawford Edwards**  
Karen and Larry Chilton  
The Dan Roberts Family

**Barbi Eisenman**  
Ruth and Doug Roper

**Lynne and Doug Eller**  
The Roach Foundation Inc.

**Carol and John Elliott and family**  
Mary Mac and John Elliot

**Mr. and Mrs. Jess Elmore**  
Bonnie and Aaron Huckaby

**El's Belles**  
Susan E. O'Hara-Jones

**Roger S. Eppstein, M.D.**  
Phyllis Hall

**Ashley Escobar**  
Jonathan Overton

**Loretta Eskridge**  
Lisa C. Wilson

**Alice Essa**  
Ann and Bud Pickett

**Alan Ettinger**  
Marilyn and Larry McGee  
Phyllis Orlow

**Pamela and Roy Gene Evans**  
The Dan Roberts Family

**Adair Ewin**  
Christina and Mark Johnson

**Hollie and Bobby Ewing**  
Ida and Eddie Garcia

**Jarod Keith Fancher**  
Elizabeth Guggisberg

**Jason Korey Fancher**  
Elizabeth Guggisberg

**Justin Kyle Fancher**  
Elizabeth Guggisberg

**Kathryn and Jeff Farmer and family**  
The Roach Foundation Inc.

**Holly and Rob Farrell**  
The Dan Roberts family

**Ashton Faust**  
Suzanne and Craig Gibbs

**Lisa, Bobby, Susanna and Victoria Feather**  
Marcie B. Parker

**Robert K. Feather**  
Ann and Bud Pickett

**Brian Fenley**  
Todd Fenley

**Linda and Jay Fierke, M.D.**  
The Carol Winn and James Reed Dunaway Family Foundation Inc.  
Nancy K. and Stan Howard

**Ariel Figaro**  
Mary and Philip Mendez

**Lisa and David Fisher**  
Bonnie and Aaron Huckaby

**Russell Fisher**  
Marilyn and Larry McGee

**Lillian Flathers**  
Suzanne and J.D. Pierce

**Kirsten Flavin**  
Kenneth Parsons

**Rex Fleming and family**  
Greg Jaklewicz

**Barbara Flores**  
Ann and Bud Pickett

**Jinx Florey**  
Adrienne and John Reid

**Earlene Flow**  
Judy L. Olson

**Gay and Dink Ford**  
Jonette and Bruce Tibbets

**Terri Ford**  
Ginny and Rod Hickman

**Jill and Walter Fortney III**  
D'Ann and William Bonnell, D.D.S.

**Bob Fox**  
Bonnie and Aaron Huckaby

**Karen and Eric Fox**  
Bonnie and Aaron Huckaby

**Carolyn and Jeff Fraley**  
D'Ann and William Bonnell, D.D.S.

**Joan Frenzel**  
Lisa C. Wilson

**James M. Friedman, M.D.**  
Carol Ann and Norman Darwin

**Joseph McCauley Fuller**  
Lou Ann Fuller

**Mike Fuller**  
Tinka and Norman Stovall Jr.

**Virginia and Bob Fuller**  
Martha and Jim Cunningham, M.D.

**Mr. and Mrs. Don Fultz**  
Paula and George Fultz

**Tonya Fuqua, D.D.S.**  
Ginny and Rod Hickman

**Harriette and Arnold Gachman**  
Elaine and Allen Schuster, D.D.S.

**Shirlee and Taylor Gandy**  
Gale and Rodney Johnston

**Mr. and Mrs. Rocky Gann**  
Merry and Dennis Deguire

**Dr. and Mrs. Carmelo Garcia**  
Laura and Johnny Campanello

**Mary Jane Garcia**  
Judy L. Olson

**Barbara and David Gardner**  
Amy and John Bowman

**Maria Gardner**  
Judy L. Olson

**Mary Lynn and Gavin Garrett**  
The Carol Winn and James Reed Dunaway Family Foundation Inc.  
Bonilee Garrett  
The Roach Foundation Inc.

**Tera and Richard Garvey and family**  
The Roach Foundation Inc.

**Ethan Gatzke**  
Margaret R. Clay

**Anne and John Gavin**  
Martha and Jim Cunningham, M.D.

**Claudia and Cliff Gibbs**  
Nancy K. and Stan Howard

**Jodi Gibbs**  
Barbara and Jeffrey Gilbert

**Gavin, Garrett and Gannon Gibson**  
Sharon and Johnnie Bollom

**Nancy Gibson and Ashley Gibson**  
Judy L. Olson

**Mr. and Mrs. Richard Gibson**  
Barbara and James Leeton Jr.

**Mark Givan, D.D.S., and staff**  
Nancy K. and Stan Howard

**Deana and Gary Goble**  
D'Ann and William Bonnell, D.D.S.  
Kathy and Bob Lombardi

**Athens G. Gochis**  
Karen Bahamundi  
Bessie Becker  
Becky L. Buchanan

Bill Byrd  
Ruby Cantu  
Danielle Cornett  
Chad E. Cunningham  
Lorella Curzi-Campbell  
Nicolle C. Hensel-Bennett  
Juanita Lillard  
Carole Mulrooney  
Thomas Neumann  
Kenneth Parsons  
Bob L. Satterfield  
Elaine F. Sisneros  
Jennifer TenBrink  
Meredith Tinney  
Alexis Vining  
Francine and Bob Vining

**Ana M. Gomez, M.D.**  
Beth Smith

**Rich Goode**  
Linbeck Construction Corporation

**Ernie Gordi**  
Tinka and Norman Stovall Jr.

**Gayle and Patrick Gordon Jr.**  
D'Ann and William Bonnell, D.D.S.

**Christopher Goree and Cynthia**  
Maxine and Wayne Houlette

**Greg Goree and pets**  
Maxine and Wayne Houlette

**Miles Goree and family**  
Maxine and Wayne Houlette

**Steve Goree and family**  
Maxine and Wayne Houlette

**Laura and David Gray, M.D.**  
The Roach Foundation Inc.

**Taylor Gray**  
Linda and Stan Greer

**Brenda and Chuck Greco and family**  
Judy L. Olson

**Jimmy Green**  
Susan and Julian Green Jr.

**Susan and Rob Green**  
D'Ann and William Bonnell, D.D.S.  
Kathy and Bob Lombardi

**Judie B. and Bob Greenman**  
D'Ann and William Bonnell, D.D.S.

# Honorariums

Oct. 1, 2011-June 15, 2012

**Judie and Dick Greenman**  
D'Ann and William Bonnell, D.D.S.

**Mr. and Mrs. Michael Grella**  
Barbara and James Leeton Jr.

**Mike Griffin**  
Nancy K. and Stan Howard

**Zachary Griffith**  
Colleen Schreiber

**Anne and David Grimes II and family**  
The Estate of George Beggs III

**Lisa and Bill Groene**  
Robert N. Jacobs

**Karla Gustaf**  
Heather Botine

**Lisa Guthrie, M.D.**  
Carol Ann and Norman Darwin

**Gwen Haas**  
Gale and Rodney Johnston  
Lue N. Stroud

**Melody Hackfeld**  
Mary Hackfeld

**Melinda and Chris Hahn**  
The Roach Foundation Inc.

**Pat Hahn**  
Gale and Rodney Johnston

**Joanna and Gary Hall**  
Bonnie and Aaron Huckaby

**Tracy Hall**  
Lisa C. Wilson

**Meredith and Chris Haller**  
The Roach Foundation Inc.

**Chad Hamner, M.D.**  
Lisa A. Crow

**Marci Hand**  
Lisa C. Wilson

**Kelly and Bill Hanley**  
Ruth and Doug Roper

**Hanner and Associates**  
Merry and Dennis Deguire

**Janet and Ned Hardin**  
Nancy K. and Stan Howard

**Janie and Jim Harper, M.D.**  
Karen Webb Rainwater

**Rev. and Mrs. John Brooks Harrington**  
Becky and Keith Clem

**Grant Harris**  
Linbeck Construction Corporation  
The Roach Foundation Inc.

**Logan Harris**  
Dorothy and Thomas Navin

**Jodie and Robert Harrison**  
Dana and Michael Harrison

**Jennifer Harten**  
Sally and Robert Cole

**Mr. and Mrs. James Harvey**  
Barbara and James Leeton Jr.

**Joy and Bob Havran**  
The Carol Winn and James Reed Dunaway Family Foundation Inc.

**Diana and Nick Hays**  
Nancy and Bill Knight

**Madison, Lila and Jackson Hays**  
Shelley and Warren Hays

**Roxie and Joe Hays**  
Shelley and Warren Hays

**Tamara Hayward, M.D.**  
Carol Ann and Norman Darwin

**Jennifer C. Heath, M.D.**  
Carol Ann and Norman Darwin

**Ralph D. Heath**  
Rajko Associates

**Kassi Jae Hemphill**  
Frances Hallum

**Pearl Henderson**  
Edith V. Vaughn

**Mimi Henley**  
Francine Dwyer

**Barbara Henning**  
Lynette Waites

**Beverlee and Jim Herd, M.D.**  
D'Ann and William Bonnell, D.D.S.  
Nancy K. and Stan Howard

**Marihelen Hickey**  
The Roach Foundation Inc.

**Christopher Hicks**  
Ann E. Hicks

**Emory Hilcher**  
Marsha and Larry Hilcher

**Logan Hilcher**  
Marsha and Larry Hilcher

**Madison Hilcher**  
Marsha and Larry Hilcher

**Tammy and Jim Hille**  
Christina and Mark Johnson

**Ingrid and John Hillebrand**  
Roni Krause

**Rev. Page Hines**  
Becky and Keith Clem

**Eva Hoffman**  
Tinka and Norman Stovall Jr.

**Mr. and Mrs. Guy Holbert**  
Merry and Dennis Deguire

**Roger Horchow**  
Karen Webb Rainwater

**Paula and Timothy Horn and family**  
Chris Phelps

**Marty and D.R. Horton**  
Michael W. Hewatt Sr.

**Bryan Houlette and John Worthington**  
Maxine and Wayne Houlette

**Greg W. Houlette and family**  
Maxine and Wayne Houlette

**Lisa and Gary Houlette and family**  
Maxine and Wayne Houlette

**Tess and Scott Houlette**  
Maxine and Wayne Houlette

**Mr. and Mrs. George Hover**  
Barbara and James Leeton Jr.

**Nancy Kay Howard**  
Patti and Mike McConnell  
Elaine and Terry Small

**Nancy Kay and Stan Howard**  
Lisa and Donald Mills  
Elaine and Terry Small

**Marie Howell**  
Sharron Schmitt-Raider

**Joni, Alexander and Sidney Hubli**  
Eric Hubli, M.D.

**Christopher Huckabee**  
Phyllis Huckabee  
Timothy Huckabee, D.D.S.

**Lindy Hudson**  
D'Ann and William Bonnell, D.D.S.

**Jeff Huffer**  
Heather R. Hussong

**Carol and Hal Hughes**  
Gale and Rodney Johnston

**Dianne and John Hughes Sr.**  
D'Ann and William Bonnell, D.D.S.

**Paula Hurt**  
Peggy and Richard Lenz

**Kinley Hussong**  
Heather R. Hussong

**Joi Huston**  
Lisa C. Wilson

**Donald Ingle, M.D.**  
Tracy and Tom Hauswirth

**Jim Innis**  
Blackbaud

**Brendin James**  
Juhl Gardiner

**Lee Andrea James**  
Lynette Waites

**Morton Jeffrey**  
Jeffrey's Automotive Repair Inc.

**Mr. and Mrs. Richard Jennings**  
Barbara and James Leeton Jr.

**Taylor Jiles**  
Cheryl and Bill Mullen

**Amy Johnson and Jacob Heise**  
Shelley and Warren Hays

**Elizabeth Johnson**  
Ginny and Rod Hickman

**Hagen and Mason Johnson**  
Patsy R. Furr

**Jennifer G. Johnson**  
Linbeck Construction Corporation  
The Roach Foundation Inc.

**June Johnson**  
Jill and Brian Shafer

**Leslie and J. Daniel Johnson, M.D.**  
Karen Price, M.D., and Gary Price, M.D.

**Linda and Harold Johnson III, M.D.**  
Francine Dwyer

**Ruth Johnson**  
Ann and Bud Pickett

**Mr. and Mrs. Scott Johnson**  
The Roach Foundation Inc.

**Gale and Rodney Johnston**  
Lue N. Stroud

**Mr. and Mrs. Howard Johnston Jr.**  
Bonilee Garrett

**Miss Jokoh**  
Augustina and Edward Jokoh

**Mr. and Mrs. Anthony Jones**  
Bonnie and Aaron Huckaby

**Berkley Jones**  
Patricia B. Seckman

**Haley Ann Jones**  
Stephen Jones

**Jeanne and Louis Jones**  
Judy L. Olson

**Julie and R.L. Stinson Jones, M.D.**  
D'Ann and William Bonnell, D.D.S.

**Mark S. Jones, M.D.**  
Carol Ann and Norman Darwin

**Richard Josefy**  
Tinka and Norman Stovall Jr.

**Elizabeth Joy**  
Judy L. Olson

**Owen and Carol Kaiser**  
Edith V. Vaughn

**Debbie Kalas**  
Larry Kalas

**Larry Kalas and family**  
Georgia and Charles Baker

**Eva and Tok Kam and family**  
Chee Y. Li

# Honorariums

Oct. 1, 2011-June 15, 2012

**Lisa and Andrew Kam and family**  
Chee Y. Li

**Stella and Victor Kam**  
Chee Y. Li

**Keith D. Karnes**  
Becky and Keith Clem

**Alden and Richard Karotkin**  
Elaine and Allen Schuster, D.D.S.

**Joan and Howard Katz**  
The Carol Winn and James  
Reed Dunaway Family  
Foundation Inc.

**Robert A. Kaufmann, M.D.**  
The Junior League of  
Fort Worth Inc.

**Satya Kaushik, M.D.**  
Diana R. Simone

**Olivia Kearney**  
Kaydee and Bill Bailey  
Judy L. Olson

**Mr. and Mrs. Michael Keating**  
Bonnie and Aaron Huckaby

**Howard M. Kelfer, M.D.**  
The Roach Foundation Inc.

**Dana and Dee Kelly Jr.**  
Karen and Larry Chilton

**Dee J. Kelly Jr.**  
Dirk E. Eshleman

**Gordon B. Kelly Sr., M.D.**  
Brooke and John Lively

**Kathy and Jon Kelly**  
Nancy K. and Stan Howard

**Kristine and Whit Kelly**  
Karen and Larry Chilton

**O.J. Kemp**  
Lisa C. Wilson

**Bill Kennedy**  
Ann and Bud Pickett

**Dianne and John Killough**  
Jacquitta A. White

**Lane Anne and John Paul Kimzey**  
Gale and Rodney Johnston

**Miggie and Dwight Kinard**  
Martha and Jim Cunningham, M.D.

**Carol and Guy King**  
Judy L. Olson

**Nan and Bob Kingsley**  
The Dan Roberts Family

**Janice and Wilson Kirkland**  
Chee Y. Li

**Kirsch and Associates**  
Merry and Dennis Deguire

**Julie and Scott Kleberg**  
Karen and Larry Chilton

**Patricia Klint**  
Harold G. Sawyer

**Janice Knebl, M.D.**  
Marilyn and Larry McGee

**The Knight family**  
August Knight

**Hudson Knight**  
Tammy and Matt Moser

**Jill Koss**  
Mrs. Dan H. Kinsinger  
Lisa C. Wilson

**Debra Kowalski, M.D.**  
Becky and Keith Clem  
Carol Ann and Norman Darwin  
Amy J. Hochberger

**Pattie and Ed Kramer**  
Nancy and Bill Knight

**Veronica L. Kubiak**  
Catherine and James Mollenhoff  
Cathy and Scott Sheffield

**David Lacy**  
Linbeck Construction  
Corporation

**Nancy and David Lacy**  
Justice Priscilla R. Owen

**Kimberly and Trey Laird**  
Karen and Larry Chilton

**Haley Bree Ann Lambert**  
JoAnn and David Axline

**Janeen and Bill Lamkin**  
D'Ann and William Bonnell, D.D.S.

**Gail and Bill Landreth**  
The Carol Winn and James  
Reed Dunaway Family  
Foundation Inc.

**Anne and Ted Lange**  
D'Ann and William Bonnell, D.D.S.

**Cindy and Walton  
Lawrence Jr., D.D.S.**  
D'Ann and William Bonnell, D.D.S.

**Missy and Woody Lawson**  
Judy L. Olson

**Sunnie LeBlanc**  
Elaine and Allen Schuster, D.D.S.

**Erma Lee**  
The Carol Winn and James  
Reed Dunaway Family  
Foundation Inc.

**Isabella Rose Lee**  
Katherine and Johnny Lee Jr.

**Houston Frank Leffingwell**  
Linda Gann  
Janet and Ralph Heath  
Becky Lawrence  
Amanda Leffingwell  
Jim Raby

**Kathy and Kyle Lehne**  
Data Pak

**Liberty Christian High School  
Lady Warriors**  
Gail Callaway

**Mabelle Lim**  
Jan and James Bess III

**Mr. and Mrs. Clint Lindburg**  
Francine Dwyer

**Barbara Lindley**  
Lisa C. Wilson

**Dr. and Mrs. Joe Lipscomb**  
Elaine and Allen Schuster, D.D.S.

**Lou Ann and Thomas  
Lipscomb, M.D.**  
D'Ann and William Bonnell, D.D.S.

**Sandy and Grant Liser**  
Gale and Rodney Johnston

**Brooke and John Lively**  
The Carol Winn and James  
Reed Dunaway Family  
Foundation Inc.

**Sally and Robert Lloyd**  
Barbara and Robert Stafford

**Makenna Loerwald**  
Carol and David Basso Jr.

**The Loewen family**  
Bonnie and Aaron Huckaby

**Lisa Logan**  
Sandra Runnels

**Kathy and Bob Lombardi**  
D'Ann and William Bonnell, D.D.S.

**Ann and Malcolm Loudon**  
D'Ann and William Bonnell, D.D.S.  
The Carol Winn and James  
Reed Dunaway Family  
Foundation Inc.  
Kathy and Bob Lombardi

**Mary R. Lowe and  
Charlie L. Flanders**  
Karen Webb Rainwater

**Bill Lowrey**  
Cynthia J. White

**Wanda and Ernest Lowrey**  
Cynthia J. White

**Jordan E. Lucas**  
Melinda L. Lucas

**Jeanie and Henry Luskey**  
The Carol Winn and James  
Reed Dunaway Family  
Foundation Inc.  
Elaine and Allen Schuster, D.D.S.

**Lukas MacDonnell**  
Jena Perkins

**Anthony T. Machi, M.D.**  
Carol Ann and Norman Darwin

**Jayne Miller Maginnis**  
Sally S. Fulwiler

**Colton Makow**  
Elizabeth A. Venable

**Faith and Jim Mallory**  
The Carol Winn and James  
Reed Dunaway Family  
Foundation Inc.

**Michael Malone**  
Melinda Vance

**Tonie and Charles Mann Jr., M.D.**  
D'Ann and William Bonnell, D.D.S.  
Karen Webb Rainwater

**Jane Mansfield**  
Ann and Bud Pickett

**Anne and John Marion**  
Kathy and Bill Pollard

**Carroll Marion and Jeff Kobs**  
Karen and Larry Chilton

**Michelle Marlow**  
Cynthia and Scott Prince

**James D. Marshall, M.D.**  
Carol Ann and Norman Darwin

**Pricilla and Joe Martin Jr.**  
The Carol Winn and James  
Reed Dunaway Family  
Foundation Inc.

**Mr. and Mrs. Reggie Martin**  
Merry and Dennis Deguire

**Olivia G. Mason**  
The Roach Foundation Inc.

**Janell Mason-Briscoe**  
Linbeck Construction  
Corporation  
Ann and Bud Pickett

**Frank Massa**  
Kelley and Sal Massa, M.D.

**Mary and Gray Matlock**  
Gray Matlock III

**Mr. and Mrs. Don McAlister**  
Martha and Jim Cunningham, M.D.

**Pat and Clyde McCall Jr.**  
The Roach Foundation Inc.

**Tiffany and David McCann**  
Rachel Lail

**Max McCarthy**  
Milo McCarthy

**Jackson McCollum**  
Debbie and James Bragg  
Clara R. Eller  
Barbara Minton  
Kirby F. Warnock

**Lori McCormack**  
Marsha and Steve Rapfogel

**Mema and Pepa McElroy**  
Steven J. Thompson

**Russ McGallian**  
Carolyn and Brandie Mahanay



# Honorariums

Oct. 1, 2011-June 15, 2012

**Frank T. McGehee, M.D.**  
Carol Ann and Norman Darwin

**Marcy and Jim McKay**  
Sydney and Dick Turner

**Kathy and Bob McKnight**  
Edith V. Vaughn

**McLean quads - Heath, Leah,  
Ricky and Ty**  
Larry Holderman

**Stephané McVay**  
Lisa C. Wilson

**Bob Menzel**  
Amy and John Bowman

**Mr. and Mrs. David Menzel**  
Amy and John Bowman

**Kelsey Menzel and  
Alan Jones**  
Amy and John Bowman

**Bradley S. Mercer, M.D.**  
Carol Ann and Norman Darwin

**Rick Merrill**  
Linbeck Construction  
Corporation  
The Roach Foundation Inc.

**Carolyn and Kenneth Merritt**  
The Estate of George Beggs III

**Beth Mewis, M.D.**  
Martha and Jim Cunningham, M.D.

**Jessica and John Meyer Jr.**  
D'Ann and William Bonnell, D.D.S.  
Marcelle and Robert Borgers

**Anne and Victor Michels**  
Alonzo Z. Rowland Jr.

**Rev. Sandi Michels**  
Alonzo Z. Rowland Jr.

**Ashley Miles**  
Christina and Mark Johnson

**Rev. Ann Miller**  
Judy L. Olson  
Ann and Bud Pickett  
Woman's Board of Cook  
Children's Medical Center

**Erin and Tommy Miller**  
Karen and Larry Chilton

**James Miller, M.D.**  
Julia Gonzalez

**E.R. Milner**  
Camille Milner

**Madison Milner**  
Camille Milner  
Michael Milner

**Sue Milner**  
Camille Milner

**Susan Milner**  
Camille Milner

**Wes Milner**  
Camille Milner

**Everett Moncrief**  
Emily and John Koechel

**Tex Moncrief**  
Nancy K. and Stan Howard

**Therese and Tom Moncrief**  
Francine Dwyer

**George Montague**  
Linbeck Construction  
Corporation

**Maylie Mooney**  
Debra A. Folbre

**Mr. and Mrs. Lyle Moore**  
Bonnie and Aaron Huckaby

**Alfreda and Phil Moreino  
and family**  
Chee Y. Li

**Beverly Morgan**  
Lynette Waites

**Mr. and Mrs. Mike Morgan**  
Barbara and James Leeton Jr.

**Brenda Morris**  
Lisa C. Wilson

**Monica and David Morris  
and family**  
Chee Y. Li

**Zeula Morris**  
Carolyn and Eddie Morris

**Coral Morrow**  
Merry and Dennis Deguire

**Julee S. Morrow, M.D.**  
Carol Ann and Norman Darwin

**Maddie and Miche Moseley**  
Diane Davidson Claiborne

**Al Mosias**  
Bernice Etcoff

**Caron Murchison, M.D.**  
Carol Ann and Norman Darwin

**Kay and Willis  
Murphey Jr., D.D.S.**  
D'Ann and William Bonnell, D.D.S.

**Ann and Jay Murphy, M.D.**  
D'Ann and William Bonnell, D.D.S.  
Karen Webb Rainwater  
The Roach Foundation Inc.

**Elizabeth and  
James A. Murphy, M.D.**  
The Roach Foundation Inc.

**Jay Murphy, M.D.**  
Carol Ann and Norman Darwin

**Braden Murray**  
Roxanne and Don Murray, M.D.

**Cheryl and Jeff Murray, M.D.**  
Roxanne and Don Murray, M.D.

**Dr. and Mrs. Jeffrey C.  
Murray**  
Brenda and John Stephens

**Jayne Naff**  
Betty and Roy Martin, M.D.

**Hannah Nail**  
Katherine and John Meyers

**Marilyn Nappier**  
Ginny and Rod Hickman

**Mr. and Mrs. Skip Neblett, M.D.**  
The Dan Roberts Family

**Jonathan Nedrelow, M.D.**  
Woman's Board of  
Cook Children's Medical Center

**Liza Nelson**  
Bonnie and Aaron Huckaby

**Susan and Larry Nelson**  
Olevia and Phil Vogel

**W. Britt Nelson, M.D.**  
Cathy and Rick Murray

**Cameron and Huck Newberry**  
Karen and Larry Chilton

**Carol and Newt Newberry**  
Martha and Jim Cunningham, M.D.

**Judy Newcomb**  
Beverly A. Ulmer

**Kay Lynn Newlon**  
Edith V. Vaughn

**Tammy Nigoghossian-  
Woodruff**  
Carol and David Childress

**Martha and Jim Norman, M.D.**  
D'Ann and William Bonnell, D.D.S.

**Mr. and Mrs. Ben Norris**  
Paula and George Fultz

**Cari Woolf Norz**  
Toni and James Lucas

**Brandon Oakes**  
Barbara and Olin Ragsdale

**Carsynn Oakes**  
Karen and Larry Chilton  
Mr. and Mrs. Tim O'Connor  
Barbara and Olin Ragsdale

**Debbie Odom**  
Lisa C. Wilson

**Laurie and Mason Odom**  
Ruth and Doug Roper

**Mr. and Mrs. Herschel  
O'Kelley**  
Barbara and James Leeton Jr.

**Crystal and Gary Olson  
and family**  
Judy L. Olson

**Mr. and Mrs. Joe O'Neill**  
Barbara and James Leeton Jr.

**Dr. and Mrs. Joseph O'Reilly**  
Francine Dwyer

**Mr. and Mrs. Tomas Orendain**  
Francine Dwyer

**Felix Oshman**  
Ruth and Doug Roper

**Peggy Otwell**  
Carolyn and Benny Mathews

**Beth and Doug Park and family**  
Mary and Richard Guenzel

**Hattie Park**  
Robert C. Park

**Thomas Park**  
Beth and Doug Park

**Lynn Parks**  
Edith V. Vaughn

**Betty Jo Pate**  
The Estate of George Beggs III

**Jacob Pate**  
Amy Cowley

**Mr. and Mrs. Darby Patrick**  
Bonnie and Aaron Huckaby

**Mr. and Mrs. Ted Patton**  
Francine Dwyer

**Anne and Hank Paup**  
Mary Mac and John Elliot

**Mr. and Mrs. Paul Payberah**  
Bonnie and Aaron Huckaby

**Janie and Kirk Pendleton**  
Nancy and Bill Knight

**Esther and Arnold Pent**  
D'Ann and William Bonnell, D.D.S.

**Belinda Perez**  
Hilda Perez

**M. Scott Perry, M.D.**  
Woman's Board of  
Cook Children's Medical Center

**Logan Peterson**  
Anonymous

**John Pettway, M.D.**  
Tracy and Tom Hauswirth

**Alice W. Phillips, M.D.**  
Carol Ann and Norman Darwin

**Kylie Phillips**  
Denise and David Aubert

**Polly Phillips**  
Bonilee Garrett

**Mr. and Mrs. Stan Phillips**  
Bonnie and Aaron Huckaby

**Anna Melissa Philpott**  
Christina and Mark Johnson

**John and Kathy Pinkerton**  
Karen and Larry Chilton

**Mary and Jeff Porter and family**  
Chee Y. Li

**Sherry Pounds**  
Jan and James Bess III

# Honorariums

Oct. 1, 2011-June 15, 2012

**Karen Pratt**  
Tinka and Norman Stovall Jr.

**Carol and Dixon Presnall, M.D.**  
D'Ann and William Bonnell, D.D.S.  
Marcelle and Robert Borgers

**Eric Presson**  
Ann and Bud Pickett

**Butch Prickett**  
Lisa C. Wilson

**Christopher Priestler**  
Heidi and Jurgen Priestler

**Jim Prucha**  
Jan and James Bess III

**Melissa Purvis**  
Christina and Mark Johnson

**Jeri and Ken Quinton**  
D'Ann and William Bonnell, D.D.S.

**William Ranelle, D.O.**  
Marilyn and Larry McGee

**Ashley Rath**  
Candi and Sean Rath

**Betty Rau**  
Francine Dwyer

**Amanda and Marcus Ray**  
Erika Allen

**Billye and Glynn Ray**  
Martha and Jim Cunningham, M.D.

**Shaili Reddy**  
Keri Simon, M.D., and  
Jeffery Simon

**Jason Reeder**  
Data Pak

**Doreen Reedy**  
Tinka and Norman Stovall Jr.

**Cindy and Jeff Reeter**  
The Dan Roberts family

**Debbie Reeves**  
Carol and David Childress

**Rusty Reid**  
Higginbotham & Associates Inc.

**Republic Title**  
D'Ann and William Bonnell, D.D.S.

**Michele Reynolds**  
Bernice Etcoff

**Ray N. Rhodes, M.D.**  
Carol Ann and Norman Darwin

**Robyn Rhodes**  
Lisa C. Wilson

**Joan and John Richardson, M.D.**  
Karen Webb Rainwater

**Mitzi Riley**  
Judy L. Olson

**Susan and Dave Riley**  
Edith V. Vaughn

**Capt. Bryan Rippee**  
Penny and Gerald Rackley

**Jean and John Roach II**  
Cynthia and Burton Gilbert  
Judie B. and Bob Greenman  
Ann and Edward Hudson Jr.  
Christina and Mark Johnson  
Jennifer and Eric Johnson  
Cindy and Nick Kypreos  
Nenetta and Steve Tatum  
Sharon and Greg Wilemon

**Austin Roberts**  
Karen and Larry Chilton  
Betty and Dean Roberts

**The Roberts boys**  
Betty Carney

**Carol and Dan Roberts  
and family**  
Karen and Larry Chilton  
Judy L. Olson

**Raleigh Roberts**  
Betty Carney

**Vivian Roberts**  
Lisa C. Wilson

**Ann and David Robinson, M.D.**  
The Roach Foundation Inc.

**Gabriella Robles**  
James C. Potratz

**Henry Rodriguez**  
Dacia Pratt

**Maudi Walsh Roe**  
D'Ann and William Bonnell, D.D.S.

**Laverne and Joe Roeder**  
Martha and Jim Cunningham, M.D.

**Lynn and Carl Roeder**  
Martha and Jim Cunningham, M.D.

**Audrey L. Rogers, M.D.**  
Carol Ann and Norman Darwin

**George Rogers**  
Tinka and Norman Stovall Jr.

**Tom Rogers, M.D.**  
Carol Ann and Norman Darwin

**Thomas Pasco Roman**  
Thomas P. Roman

**Ron Rose**  
Gabriela and Angel Hernandez-  
Mulero, M.D.  
Anonymous  
Laurie and Howard Kelfer, M.D.  
Mehreen and Saleem Malik, M.D.  
Carolyn and Warren Marks, M.D.  
Paige and Jeffrey McGlothlin, M.D.  
Becky and M. Scott Perry, M.D.  
Nancy and Brian Ryals, M.D.

**Rozanne and Billy Rosenthal**  
Wagon and Manning Design

**Jenica Rose-Stine, D.O.**  
Carol Ann and Norman Darwin

**Jameson Lane Ross**  
Kerrie and Glen Averhoff

**Suzanne and David Rothrock**  
Nancy and Bill Knight

**Arthur Rubin**  
Elaine and Allen Schuster, D.D.S.

**Marilyn and Jack Rubin**  
Elaine and Allen Schuster, D.D.S.

**Mr. and Mrs. Andrew Ruiz**  
Bonnie and Aaron Huckaby

**Emma Rumpfolt**  
Nancy D. Jeter

**Raina and Howard Ruskin**  
Ethel Matarasso  
Ruth Pearl

**Kay, Jay, Anne, Audrey and  
Ross Rutherford**  
Lerii and Steve Smith

**Carley Rutledge**  
Woman's Board of  
Cook Children's Medical Center

**Edwin S. Ryan**  
Anonymous

**Joan and Eddie Ryan**  
Gordon B. Kelly Sr., M.D.

**Lucy Ryan**  
Christina and Mark Johnson

**Barbara and Fred Ryle**  
Nancy and Bill Knight

**Rowena and Jason Rynd**  
Lynette Waites

**Troy Rynd**  
Lynette Waites

**Mae and Paul Ryon**  
Judy L. Olson

**Derrick Sallee**  
Tinka and Norman Stovall Jr.

**Jeremiah Salmon**  
Ginny and Rod Hickman

**Lynn and Jim Samis**  
Karen and Larry Chilton

**Carol and Doug Sanders**  
Edith V. Vaughn

**Joann M. Sanders, M.D.**  
Judy L. Olson  
Ann and Bud Pickett

**Alexa Sankary**  
Sara and Buddy Dike  
Katie and Jeffrey Farmer  
Beverlee and Jim Herd, M.D.  
Jacquelyn and R. G. Piland  
Molly and Rusty Reid

**Kristin and Mike Sankary**  
Beverlee and Jim Herd, M.D.

**Lynny and Edward Sankary, M.D.**  
D'Ann and William Bonnell, D.D.S.  
Beverlee and Jim Herd, M.D.  
Nancy K. and Stan Howard  
The Roach Foundation Inc.

**Madeline Sankary**  
Jacquelyn and R. G. Piland

**Mike Sankary family**  
The Roach Foundation Inc.

**Magdalena Santillan**  
Ginny and Rod Hickman

**Patricia Pape Savage**  
Scott Savage  
Susan Savage  
Susan and Dan Savage

**Josie Scanlon**  
Jade and Carl Bailey

**Patricia and Bob Schieffer**  
Ann and Edward Hudson Jr

**Geraldine and Mickey Schmid**  
Francine Dwyer

**Samantha Schmidt**  
First United Methodist Church  
of Rockwall - Harmony class

**The children of Dr. and  
Mrs. Joseph Schneiderjan**  
Diane Davidson Claiborne

**Will Schneiderjan**  
Diane Davidson Claiborne

**Rae and Edgar Schollmaier**  
D'Ann and William Bonnell, D.D.S.

**Alaine and Mark Schuster**  
Elaine and Allen Schuster, D.D.S.

**Hailey Schuster**  
Susan and Harold Schuster

**Ricki and Stuart Schuster**  
Elaine and Allen Schuster, D.D.S.

**Mrs. Jack Schutts**  
Karen Webb Rainwater

**C.T. Scott**  
Nancy K. and Stan Howard

**Mr. and Mrs. Tom Scott**  
Barbara and James Leeton Jr.

**Linda and Bill Scroggie, M.D.**  
D'Ann and William Bonnell, D.D.S.

**Spencer Seals**  
Linbeck Construction  
Corporation

**Ray Searcy**  
Alcy LeMasters

**Lawrence Semrad**  
Karen Kaplan

**Becky and Perry Senn  
and family**  
Judy L. Olson

**Betsy and Chuck Senter**  
Mary Mac and John Elliot

**Doris and Bill Serrault**  
Gale and Rodney Johnston

**Kathie Shaffer**  
Lisa C. Wilson

# Honorariums

Oct. 1, 2011-June 15, 2012

**Paul Shaffer**  
Emily and Brent Hill

**Helen Shatford**  
Edith V. Vaughn

**Terry Shaw**  
Judy L. Olson

**Mr. and Mrs. Tony Shaw and family**  
The Roach Foundation Inc.

**Jimi Shelton**  
Linbeck Construction Corporation  
Ann and Bud Pickett

**Maria and Steve Shepard**  
Bonnie and Aaron Huckaby

**Stacy Shetter**  
Ginny and Rod Hickman

**Dabney Shires**  
Lynette Waites

**Gayla Shivers**  
Marialice and Dillon Ferguson

**Victoria Shoe**  
Carol and David Childress

**Lynda and Grady Shropshire**  
The Roach Foundation Inc.

**Bonnie and George Siddons Jr., D.V.M.**  
D'Ann and William Bonnell, D.D.S.  
Marcelle and Robert Borgers

**Marisol Sigala**  
Ginny and Rod Hickman

**Patti Sikes**  
Becky and Keith Clem

**Natalie L. Simon**  
Pat and Herb Schwarz

**The children of Mr. and Mrs. Brian Singleton**  
Diane Davidson Claiborne

**Ryan Skelly**  
Tamara Gaudin

**Terri Skinner**  
Lisa C. Wilson

**Beverly L. Small**  
Marie A. Howell

**Elaine and Terry Small**  
Nancy K. and Stan Howard

**Andrea Smith, Ph.D., and Randy Smith**  
Ferne and Evan Kyba

**Angie Smith**  
Judy L. Olson

**Avery Smith**  
Carrie Brown  
Jody Stone

**Baby Smith**  
Diane Davidson Claiborne

**Billy Joe Smith**  
Judy L. Olson

**Charlene Smith**  
The Carol Winn and James Reed Dunaway Family Foundation Inc.

**Christy and Jason Smith**  
The Carol Winn and James Reed Dunaway Family Foundation Inc.

**Coke Marshall Smith**  
Judy L. Olson

**Janice and Mac Smith**  
Nancy and Bill Knight

**Karen and Ben Smith**  
Edith V. Vaughn

**Miles D. Smith**  
Diane Davidson Claiborne

**Mr. and Mrs. Owen B. Smith**  
Becky and Charles Wilbanks

**Peggy Clem Smith**  
Becky and Keith Clem

**Mr. and Mrs. William Smith**  
Becky and Keith Clem

**Kathy Sneed and Kirk Sneed**  
Judy L. Olson

**Beverly and John Snyder**  
D'Ann and William Bonnell, D.D.S.  
Karen Webb Rainwater  
The Roach Foundation Inc.

**Hannah Snyder**  
Jessica and Morley Campbell  
Mary Catherine and Chad Parsons  
Nancy and Ted Paup

**Steven B. Sotman, M.D.**  
Becky and Keith Clem

**Becky L. Southworth**  
Woman's Board of Cook Children's Medical Center

**Janice and Jim Southworth**  
Edith V. Vaughn

**Carmyn and Hal Sparks**  
D'Ann and William Bonnell, D.D.S.

**Jennifer Speaker, M.D., and Jim Speaker**  
Bonnie and Aaron Huckaby

**Gloria and Warren Spielman, D.D.S.**  
D'Ann and William Bonnell, D.D.S.  
Marcelle and Robert Borgers

**Mr. and Mrs. Frank Spiva**  
Martha and Jim Cunningham, M.D.

**Sean Liam Stafki**  
Constance Heiman  
Wendy and Steven Martinez  
Janet McCready  
Anja Reinert  
Chelsey and Lee Stafki  
Suzanne and Eric Steil  
Rosemary and Charles Vaughan  
Anonymous

**Miley Stallings**  
Geraldine Williams

**Lissa and Scott Stamps**  
Chee Y. Li

**Madison Stark**  
Superior Pediatric Care Inc.

**Bill Steele**  
The Roach Foundation Inc.

**Emily and George Steele and family**  
The Roach Foundation Inc.

**Sug and Bill Steele**  
The Carol Winn and James Reed Dunaway Family Foundation Inc.

**Sara and Peter Sterling Jr.**  
Karen Webb Rainwater

**Payton Stevens**  
Becky and Bill Hickman

**Marci and Ned Stocker**  
Nancy K. and Stan Howard

**Evan Storey**  
Angela Hearn

**Mary Stout**  
Ann and Bud Pickett

**Mr. and Mrs. Jim Streit**  
Merry and Dennis Deguire

**Steven A. Suba, M.D.**  
Marilyn and Larry McGee

**Rhonda Summerville**  
Lynette Waites

**Lauren and Ron Surratt and family**  
Judy L. Olson

**Mr. and Mrs. Brandon Sweatt**  
Bonnie and Aaron Huckaby

**Mary Swift**  
Lisa C. Wilson

**Mary Len Swinney**  
Martha and Jim Cunningham, M.D.

**Sara Lili Taboada**  
Barbara and Doug Woods

**Adam Talavera**  
Audra and Manuel Ibarra  
Eloiza Nunez

**Barbara Tapp**  
Lisa C. Wilson

**Melissa and Mike Tapp**  
The Roach Foundation Inc.

**Barbara and Doug Tatum, M.D.**  
Karen Webb Rainwater

**Ross J. Tatum, M.D.**  
Carol Ann and Norman Darwin

**Tommy Tatum**  
Beverly A. Ulmer

**Jerry and James Taylor**  
The Carol Winn and James Reed Dunaway Family Foundation Inc.  
The Roach Foundation Inc.

**Liz and Stormy Taylor**  
Judy L. Olson

**Cameron James Thiem II**  
Mr. and Mrs. Cameron J. Thiem

**Brent Thomas**  
Katharine and R.C. Thomas Sr., M.D.

**Bryan C. Thomas**  
Katharine and R.C. Thomas Sr., M.D.

**Katharine T. Thomas**  
Katharine and R.C. Thomas Sr., M.D.

**Patsy and Mike Thomas**  
The Roach Foundation Inc.

**R.C. Thomas Jr.**  
Katharine and R.C. Thomas Sr., M.D.

**Robert C. Thomas Sr., M.D.**  
Shannon and Brian Mitchell  
Karen and Steve Thomson

**Mr. and Mrs. Chris Thomason**  
The Roach Foundation Inc.

**Donna and Jim Thomason**  
The Roach Foundation Inc.

**Lauren and Cullen Thomason**  
The Roach Foundation Inc.

**Barbara Thomson**  
Francine Dwyer

**Karen T. Thomson**  
Katharine and R.C. Thomas Sr., M.D.

**Sandra and Rice Tilley**  
The Carol Winn and James Reed Dunaway Family Foundation Inc.  
The Roach Foundation Inc.

**Kit and Jay Timmins**  
Edith V. Vaughn

**Debbie Todd**  
Tinka and Norman Stovall Jr.

**Lizbeth and Russell Tolman**  
Linbeck Construction Corporation

**Jerre and David Tracy**  
The Carol Winn and James Reed Dunaway Family Foundation Inc.

**Catherine and Normand Tremblay, M.D.**  
Nancy K. and Stan Howard



# Honorariums

Oct. 1, 2011-June 15, 2012

**Joan and Phil Trew**  
The Roach Foundation Inc.

**H.L. "Duke" Troxell**  
Becky and Keith Clem

**David Turbeville, M.D.**  
Kathy and Ben Brann, M.D.  
Chanda R. Simpson, M.D.

**Priscilla and David Turbeville, M.D., and family**  
Judy L. Olson

**Catherine B. Turner**  
Kimberlee and Brion C. Hart

**Dina and Mustafe Vahed**  
JoAnn and David Axline

**May Vahed**  
JoAnn and David Axline

**Leslie and Milta Vance**  
Miller and Leslie Vance

**Mr. and Mrs. Mark VanSickle**  
Merry and Dennis Deguire

**Chris and William Van Wyk Jr., M.D.**  
Karen Webb Rainwater

**Claire Zellers Varnon**  
Jane Zellers

**Joe Vaughn**  
Edith V. Vaughn

**Elaine Vivens**  
Ginny and Rod Hickman

**Barbara and George Volkel**  
Edith V. Vaughn

**Bret Volkel**  
Edith V. Vaughn

**David Volkel**  
Edith V. Vaughn

**Allison and Bryan Wagner**  
Linda and Darrell Addington  
Lisa O. Bauman  
Mark Belcher  
Marty and Doug Black  
Rosanne Black  
Jane A. Boyd  
Carol and Richard Chapman  
Lindsey D. Cox  
Barbara J. Davis  
Death Valley Resources LP  
Janet and Scott Dickinson  
Norma J. Dooley

Marie J. Fraterrigo  
Anne Frazier  
Tamara and Danny French  
Devyn and Richard Hayley  
Christine and Gary Hulsey  
Wade G. Kelchner  
Anne and William Lesikar  
Sunshine and James Lockley  
Kelly and James McKee  
Marnie L. Meeks  
Pat Mitchell  
Jean and Ed Patterson  
Donna and James Price  
Sheila A. Rayner  
Jerri and James Redding  
Karen and David Sadler  
Jaculin and Don Thompson  
Nancy and Robert Umphres  
Lindsay M. Waldrop

**Genevieve and Duer Wagner**  
Betty Claire McKnight

**Marsha Wakefield**  
Cara Beth and Doug Wakefield

**R.C. Wakefield**  
Cara Beth and Doug Wakefield

**Mr. and Mrs. Steve Wakefield**  
Cara Beth and Doug Wakefield

**Jeffery Walker Jr.**  
Rev. and Mrs. Lee E. Pope

**Meridith and Brad Wallace**  
The Roach Foundation Inc.

**Dana Walraven**  
Ginny and Rod Hickman

**Anna Jean and Richard Walsh**  
D'Ann and William Bonnell, D.D.S.  
M.T. Investments

**Rhonda and Lloyd Walsh**  
D'Ann and William Bonnell, D.D.S.  
M.T. Investments  
Judy L. Olson

**Renee and Howard Walsh Jr.**  
D'Ann and William Bonnell, D.D.S.  
Kathy and Bob Lombardi  
M.T. Investments

**Marsha Waters**  
Ginny and Rod Hickman

**Bertha and Kim Watson**  
The Estate of George Beggs III

**Ethan Watson**  
Lidia and Alfred Lingnau

**Terri Watts**  
Tinka and Norman Stovall Jr.

**Andrew S. Wayne**  
Friday Lecture Club  
Kensington Residential  
Mortgage LLP  
Winnie and Andrew Wayne

**Joy Weaver**  
The Carol Winn and James  
Reed Dunaway Family  
Foundation Inc.

**Paula J. Webb**  
Linbeck Construction  
Corporation  
Ann and Bud Pickett  
Andrea Smith, Ph.D., and  
Randall Smith

**Karen Weber**  
The Carol Winn and James  
Reed Dunaway Family  
Foundation Inc.

**Laura Weiss**  
Lisa C. Wilson

**Jean and Maurice Westcott**  
Shari and David Shoemaker

**Kristi and Barry White and family**  
Niki K. Stowers

**Phil and Nancy White**  
Francine Dwyer

**Kathy Whiteley**  
Tinka and Norman Stovall Jr.

**Jo and Whit Whitfield**  
Patsy and Arch Van Meter

**Whit Whitfield**  
Ruth and Doug Roper

**Barbara Wiegand**  
The Carol Winn and James  
Reed Dunaway Family  
Foundation Inc.

**Sharon and Greg Wilemon**  
The Roach Foundation Inc.

**Mary Fazel Wiley**  
Onah and Stan Wiley

**Sandy Wiley**  
Tinka and Norman Stovall Jr.

**Asher Williams**  
Sandi and Richard Williams

**Mr. and Mrs. John L. Williams**  
Barbara and James Leeton Jr.

**Matthew Williams**  
Bill A. Williams

**Mia Williams**  
Sandi and Richard Williams

**Sandra and Rick Williams**  
Gale and Rodney Johnston

**The Tom Williams family**  
Nancy K. and Stan Howard  
The Roach Foundation Inc.

**Trina and Robin Williams and family**  
Chee Y. Li

**Daniel Buck Williamson**  
Cathy and John Walsh

**Myrna Williamson**  
Lisa C. Wilson

**Lisa Claire Wilson**  
Marla Boswell  
Myrna and Oscar Williamson

**Pat and Wendell Wilson**  
The Carol Winn and James  
Reed Dunaway Family  
Foundation Inc.

**Vivienne Wilson**  
The Estate of George Beggs III

**Carolyn and Herschel Winn**  
The Roach Foundation Inc.

**Leslie and David Winn**  
The Carol Winn and James  
Reed Dunaway Family  
Foundation Inc.

**Melinda and Terry Winn**  
The Carol Winn and James  
Reed Dunaway Family  
Foundation Inc.

**Cindy and Randy Wolsey**  
Anne and Mike Patterson

**LaJoice and Larry Womack**  
Jo Cogburn

**Shannon and J. Trace Worrell, M.D.**  
Alonzo Z. Rowland Jr.

**Barbara and Bill Worthley**  
Miller and Leslie Vance

**Ginna and Richard Yeager**  
D'Ann and William Bonnell, D.D.S.

**Joni and Harvey Yoder**  
Karen and Larry Chilton

**Jen Youmans**  
Jan and James Bess III

**Bob Young**  
Judy L. Olson

**Carlson E. Young**  
Christina and Mark Johnson

**Chris Young**  
Judy L. Olson

**Debra and Todd Young and family**  
Judy L. Olson

**John G. Young, M.D.**  
Carol Ann and Norman Darwin

**Linda and George Young Jr.**  
Karen and Larry Chilton

**Mr. and Mrs. Chris Yount**  
Bonnie and Aaron Huckaby



**John Cecil Adams**  
Joyce and Byrne Moody

**Stacia Lynn Adams**  
Judie B. and Bob Greenman

**John F. Aleckner Jr.**  
Colonial Country Club

**Angel Baby**  
Heather Chandley

**Rachel Marie Arana**  
Charlotte and Elmer Jones

**Barbara and Vard Armstrong**  
Tracy and Mark Jackson

**Donna K. Arnn**  
1st Choice Truck Lube Inc.

**Oneta Faye Ash**  
Carol and James Duke

**Dorothy Ashcraft**  
Evergreen Lodge #170  
Auxiliary of U.T.U.

**Megan Brianna Atkinson**  
Anonymous

**Suzanne Thomason Atkinson**  
Betty Claire McKnight

**Gene Simcox Aurin**  
Madelon L. Bradshaw  
Kay and Dick Ellis, M.D.

**George Ausburn**  
Judith and Verlin Boldry

**Kelley Lynn Axline**  
JoAnn and David Axline

**Lorena Back**  
Evergreen Lodge #170  
Auxiliary of U.T.U.

**John Tilden Bailey**  
Madelon L. Bradshaw  
Deirdre A. North  
Paula and Kerry North  
Estate of Phillip R. North  
Mairin and Kevin Terry

**J.E. Bain**  
Beverly and Calvin Payne

**LeRoyce Balazik**  
Susan and Harold Schuster

**Emil George Barth Jr.**  
Aileen S. Pease

**Robert Keith Beall**  
Mary and Leonard Stuckey

**James Floris Beinema Sr.**  
Anonymous

**Manuel Eduardo Bejar, M.D.**  
Virginia H. Abraham  
Melody and Chuck Bradford  
Karl B. Brandenburg, M.D.  
Bil and Bill Butner  
Elaine and John Craft  
Kay and Dick Ellis, M.D.  
Susie and William Francis Jr.  
Mary Margaret Hamilton  
Pat and Robert Key, M.D.  
Lindsey and Christopher  
McMillan  
Patricia and James Sabin  
James G. Stouffer Sr., M.D.  
Gaston L. Walker  
Jean and Thomas Wilson, M.D.

**Jason Hunter Bell**  
Karen D. Schultz, M.D., and  
David Schultz

**Isabel Quinones Beltran**  
Martha Hinojosa-Nadler  
Sheila Stocker

**Roy Lee Belz Sr.**  
Jo Ann Belz

**Clarence Maurice Berger**  
Ann and Herman Wardlaw

**Kayla Rene Berryhill**  
Extraco Banks

**Mary Jo Armstrong Berryman**  
Pat and Robert Key, M.D.  
Pat and Herb Schwarz

**Cassidy Rena Biggs**  
Tracy Herring

**Karl Kieffer Birdsong, M.D.**  
Chrislyn and Barry Green

**Mary Annette Weaver Bishop**  
Betty and Orville Brown  
Carolyn A. Dammann  
Wynn B. Fulton  
Gene Harris Petroleum Inc.  
Evelyn and William Singer  
Turbine Power Systems Inc.

**Esther Joseph Blalock**  
Claudia and Jimmy Atkinson, D.D.S.

**Greta Elizabeth Blanton**  
Vivian R. Hamilton

**James Taylor Blanton**  
Linda C. Barker  
Patsy McDonald  
Ninya and Doug McKenzie  
Patsy and Randy Thompson

**Janith Coles Bliss**  
Ethel and Harold Jacocks

**Mitchell McKelvey Bond**  
Nancy and Chico Bond

**Martha Bonner**  
Lue N. Stroud

**Isabel Weaver Bowen**  
Jayne Miller Maginnis

**Robert Lee Bowen Sr.**  
Jayne Miller Maginnis

**Ann Lou Boyd**  
Jo Cogburn

**Eli Carrington Bradford**  
Carol and Vern Spurlock

**Neva Bradley**  
Billye and W.A. Skaggs

**Mindy Bradshaw**  
Melinda and Terry Bradshaw

**Geneva Grace Bramlett**  
Nancy and Frankie Robbins

**Doris Ann Branch**  
Jackie H. Prater

**Patricia Louise Branch**  
Carol H. Ackley

**Anthony Barrett Brants**  
Jo Ann Walker

**Anna Jane Brashear**  
Anna Brashear Foundation Inc.

**Fredonia Brawley**  
Jaynie and Dane Partin

**Donald Duncan Fischer Bray**  
Nancy and Donald Bray

**Stephen James Breen**  
Stephen Breen Memorial  
Foundation Inc.

**Mary E. and James A. Brennan**  
Mary Carol Brennan, M.D.

**John Thomas Brewer Jr.**  
Lisa and Mike Curtis  
Gene E. Rosser

**Ralph Ira Bright Jr.**  
Patricia and Menard Doswell IV

**John Cole Brockway**  
Lue N. Stroud

**Betty J. Brooks**  
Arborlawn United Methodist  
Church - The Warm Heart  
Class  
Tricia and Watson Arnold Jr., M.D.  
Mr. and Mrs. Melton D. Baker  
Donna and Lou Barkholtz  
Jeanne and Bill Betzel  
Bon Vivant Gourmet Club  
Janis and Sam Brous  
Florine and Barker Chapman  
Quanita and Shirley Clark Jr.  
Joann and Jim Clifton  
Laura and William Clifton  
Colonial Country Club  
Gina Coulter  
Bonnie and James Creel  
Elaine and Homer Davis  
Victoria Ann and Jim DuBose  
Mary Jeanne Dyess  
Kathy and Jerrell Farr  
Gayle and Patrick Gordon Jr.  
Carolyn and Joseph Hardgrove  
Sue and John Harvison  
Kristin and Stewart Henderson  
Ann and Mack House  
Sandi and Britt Jenkins  
The H.D. Keller family  
Pat and Robert Key, M.D.  
Bradley R. Kiehl  
Mr. and Mrs. Stephen McDowell  
Sue B. McNeil  
Jessica and John Meyer Jr.  
Dolores and David Nemec  
Emily and Bill O'Grady  
Kendall Pauley  
Marti and Mark Petrocchi  
Diane and James Readinger, M.D.  
Charlotte Regan  
Shirley C. Reid  
The Roach Foundation Inc.  
Jean and John Roach II  
Jean and Don Sanford  
Goodhue W. Smith  
Tabitha and Robert Smith  
Frieda and Wyndell Thomas  
Patsy and Randy Thompson  
Alice Thorburn  
Cheryl and Tommy Weekes  
Stephen X. Westermann  
The Westover Accounting  
Group LP  
Sally and Malcom Wetsel  
Jo and Whit Whitfield  
Carolyn and Herschel Winn  
Woman's Board of Cook  
Children's Medical Center

**Jordan Ryan Brooks**  
Lois and W. Paul Bowman, M.D.

**Robert A. Brower**  
Tina and Rick Klompus

**Dan A. Brown**  
Charles Ingram

**Joshua James Brown**  
Carlene J. Burt

**Martha Angeline Brown**  
Lisa C. Wilson

**Sara French Brown**  
Angela and David Donahue, M.D.  
Kay and Dick Ellis, M.D.  
Lisa and Bobby Feather  
Cynthia and Burton Gilbert  
Judie B. and Bob Greenman  
Ann and Edward Hudson Jr.  
Ninya and Doug McKenzie Jr.  
Betty Claire McKnight  
Anonymous  
Patsy and Randy Thompson  
Martha and J.R. Williams

**Harold Wayne Brumley, M.D.**  
Nancy and Gene Dozier

**Larry Ronald Bruster**  
Patsy and Randy Thompson

**William T. Bryant Jr.**  
Vivian R. Price

**Colin Buren**  
Hayes Mitchell Cattle Company  
Anita H. Oliver

**Harold Erwin Burke**  
Frieda and Wyndell Thomas

**Haley Burns**  
Barbara Quillin

**Dorothy Grace "Dodie" Burton**  
Miki and Joe McKenzie

**Lillian Katherine Butler**  
Sandra and Bill Butler

**Ruth Naomi Reed Butler**  
Kay and Dick Ellis, M.D.

**Olivia and Gonazlo  
Caballero, M.D.**  
Lynnda and Roberto  
Caballero, M.D.

**Morgan Cain**  
Shannon, Gracey, Ratliff &  
Miller LLP



**Jarrold Cameron**  
Jessica K. Grigson

**Richard L. Campbell**  
Greyhound Merchandising

**Vivian Beth Cannon**  
Lisa and Mike Curtis

**Stephanie Cline Carlock**  
Anonymous

**Lexi Grace Carnevale**  
Lisa Kaiser

**Art Carpenter**  
Barbara and Ed Handley

**Emily Grace Carter**  
Marie Black  
Patty and Tom Capelli  
Randi Croucher  
Tracy and Kevin Dowdle  
John Dutschmann and family  
Jan and Mike Essenwein  
and family  
Brandon George and family  
Jim George and family  
Hanson Building Products  
Ashley Isaacson  
Angela Klattenhoff  
Judy and Walter Leach  
Kristine and Mike Leathers  
David Matocha  
Peg Meyer  
JoAnn Moreno  
Ryndi Price  
Ram Services  
Sandra Sonner

**Mark Joseph Carter**  
Carol and David Childress

**Michael A. Cason**  
Billie M. Williams

**Mary Alice Cain Christensen**  
Evergreen Lodge #170  
Auxiliary of U.T.U.

**Wayne Herbert Clark**  
Dorothy and Duane Babitzke  
Joetta S. Belew  
Bob Brownlee  
Charlotte Brownlee  
Walter W. Brownlee  
DavOil  
Chrys E. Geyer  
Barbara and Steven Holt  
Anita and Jim Hunter  
Mitzi and Dick Lockett  
Robbie and Rod Mai  
Lana B. Owens  
Tamara Stokes

Lu and John Stone  
Ellen and Larry Street  
Diana and Mark Thetford  
Sandra F. Timmerman

**Joe Barney Clingman**  
Helen M. Bolser

**Merrick Davis Coates**  
Jayne Landers Boyles  
Beth and Elvin Caraway III  
Dorothy L. Casteel  
Linda and Lee Christie  
Leigh and Bob Crates  
Patricia and Menard Doswell IV  
Caroline M. Dulle  
Fidelity National Title  
Cornelia C. Friedman  
Vernon W. Frost Jr.  
Greater Fort Worth Association  
of Realtors Inc.  
Harriet K. Henderson  
Elizabeth and Kris Hertel  
Brodie Hyde  
Cherrie and Brad Ibbott  
Mary Jo and J.R. Kimball  
Koremeier & Walters LLP  
Erica Laughlin  
J.C. Llewellyn  
Barbara and John McColm  
John P. Molyneaux  
Sondra H. Napier  
Bip and Bernard Nauta  
Nolan Bros. of Texas Inc.  
Patricia A. Nolan  
Susan and Walter O'Neil  
Caren and Keith Parten  
Pat and Jack Pierce, M.D.  
Gail W. Rawl  
Dorothy and Franklin Stillwell  
Anabel S. Stripling  
Pat and Don Williamson  
Connie and Jerry Zeller

**Rose Coffey**  
Evergreen Lodge #170  
Auxiliary of U.T.U.

**Grant Austin Cohen**  
Lisa and Shayne Moses

**Dolphus Edward Compere Jr., M.D.**  
Madelon L. Bradshaw  
Kay and Dick Ellis, M.D.  
Ruth and Doug Roper  
Patsy and Randy Thompson

**Thomas James Comstock**  
Angie and David Donahue, M.D.

**Mary Connors**  
Kevin M. Connors

**Grady Lynn Cotter**  
Shay Cotter  
Carrie and Chris Dolan

**Gabriella "Bella" Counts**  
Carol and David Childress

**John Foster Cranz**  
Betty C. Bankston  
Linda C. Barker  
Suzy and Ron Curley  
Patricia and Menard Doswell IV  
Ann and Edward Hudson Jr.  
Lacy B. Tucker  
Anna Jean and Richard Walsh  
Martha and J.R. Williams

**William P. Cranz Jr.**  
Linda C. Barker  
Kay and Dick Ellis, M.D.  
Judie B. and Bob Greenman  
Ann and Edward Hudson Jr.  
Patsy McDonald  
Betty Claire McKnight  
Ann R. Quinn  
Ruth and Doug Roper  
Joan and Eddie Ryan  
Terry H. Shaw

**Bob Crawford**  
Lela M. Gilmer

**Edgar F. Crites Jr.**  
Loraine Dietz

**Daniel Kent Cumbie**  
Marcee and Grant James

**Suzette Cumoletti**  
Heather D. Pacchetti

**Jerry L. Daffern**  
Maye and Paul Ryon

**Robin Lynn Dalstead**  
Judith and Verlin Boldry

**Ann Gill Daniel**  
Toni and Tommy Boswell  
Jeanie and Henry Luskey  
Janice and Gary Walsh

**Libby Sumrall Daniels**  
Corrine and Earl Collins

**Jean Hedrick Darden**  
Betty Claire McKnight  
Martha and J.R. Williams

**Tristen A. Dasch**  
Helen and Charles Conrad

**Faith Elizabeth Davis**  
Wanda and Dale Kratochvil

**Madison Lei Davis**  
Nazarene Christian Academy

**Wesley E. Davis**  
Frost Bank

**MariAnn Jones Deering**  
Judy L. Olson

**Zoe Mikayla Denison**  
Mickey and Paul Denison

**Lila Devi**  
Neeru and Naresh Vashisht

**Julie Diebel**  
Johnnie and Jim Miller

**Barbara Kent Dolan**  
Christi and Raymond Artho  
Mary A. Bacon Revocable Trust  
Carol and David Basso Jr.  
Laura and Randy Bohannon  
Dolores and Frank Brorman  
Kathleen and Kevin Coghlan  
Jeanne and Robert Davis  
Susie and Don Dolle  
Cynthia and Patrick Feery  
Jeanne K. Gavrilles  
Marian H. Graves  
Valerie J. Hamton  
Clifford E. Heller  
Pauline and Bill Howard  
Patricia and Thomas Hughes  
Huntington National Bank  
Donna J. Kent  
Jay and Don Kent  
L'Amoureux Family Trust  
Adeline M. Loerwald  
Lori and David Loerwald  
Paul Loerwald  
McCutchin-Collins Charitable Trust  
Pat and Albert Simnacher  
Claudia Smith  
Kelli and James Thomas  
Sheila and John Tobichuk  
VARE Sunshine Fund  
Warren M. Wells Jr.  
Geraldine and Richard Wise  
Phyllis Wolinski

**Susan Luanne Dotson**  
Janie and Larry Tipton

**Patricia Ann Drew**  
Lt. Col. Herbert S. Drew

**Angela Dross**  
Carolyn and Harry Eickenberg Jr.

**Betty Dryburgh**  
Judy and L. David Vestal

**Ryan Andrew Duckett**  
Carol A. Brister

**Lauren Faith Dugas**  
Regina and Charlie Dugas

**Terry Knight Dunlap Sr.**  
Cindy and Walton  
Lawrence Jr., D.D.S.  
Lue N. Stroud

**Charles R. Dunn**  
Lane Anne and John Paul Kimzey

**Bobby Ray Ellis**  
Tom Ellis

**Joy Seay Ellis**  
Mona and Frank Ball Jr.

**Alaina Enlow**  
Vicki Owen  
Scott Savage  
Susan Savage

**Sue Anna Epperson**  
Nancy and John Cychol III

**Marie Haley Erickson**  
Shirley and Dub Godby  
Pat and Herb Schwarz

**Sandra Hardin Farley**  
Vivian and Loyd Hardin

**Nan Conlee Felton**  
Florine and Barker Chapman

**Emma Marie Ferguson**  
Kaydee and William Bailey  
Betty C. Bankston  
Betty B. Colley  
Gayle and Patrick Gordon Jr.  
Thomas F. Mastin IV  
Ninya and Doug McKenzie  
Nenetta and Steve Tatum

**Joyce Binner Ferguson**  
Lorna and Ted Vaught, D.D.S.

**Micah Faith Feronti**  
Beverly and Weldon Oakes  
Colleen Reynolds

**Adam Ferris**  
Sarah and Ray Jones

**Brian J. Fettig**  
Janeen and Jim Shelley

**Dennis S. Fewell**  
Billie and Earl Edinburg





**Irving Figlarz**  
Bernice Etcoff

**Roy C. Fitts Jr.**  
Dennis and Davis Oil Co.  
Treva and Carroll Fuller

**Mary Jo Fletcher**  
Emory Fletcher

**Lewis Thomas Flint**  
Diana Bray-Leal  
Rose Gacilos  
Marie A. Howell  
Intrastate Sales Enterprises Inc.  
Robert E. Jones  
Ruth Ann and Tom Kearley  
Kathy and Kendall Kirk

**Robert Flores III**  
Lucy and Karl Biggs  
Elizabeth and Mike Stevener, M.D.

**Joan Elizabeth Holmes Flynt**  
Betty and Brooks Flynt

**Craig Guy Fox**  
Lela M. Gilmer

**Richard W. Fox**  
Lisa C. Wilson

**Thelma Curran Fracolli**  
Dena and Richard Hanson

**Brittney Franklin**  
Ginger and Maurice English

**Marvin Lolen Frizzell**  
Janie and Mike Harper

**Sandra K. Frost**  
Sally S. Fulwiler

**Eleanor Klotzman Gachman**  
Kim and Richard Troy

**Leon H. Gachman**  
Kim and Richard Troy

**Fernando Gonzales Galvan**  
Ray E. Hampton

**Shirley Jean Eaton Garcia**  
Judy and Donald McBryde

**Samantha Marie Garner**  
Kathy L. Garner

**Marie Theresa Garretson**  
Harriet and Leon Lurie

**Grayson Conner Garrett**  
Triple H. Farms

**Richard James Garvey**  
Lezlie W. Davis  
Cornelia C. Friedman  
Ann and Edward Hudson Jr.

**Ernest E. Gaskamp**  
Florine and Barker Chapman

**Colleen Gasparini**  
John W. Gasparini Sr.

**Carmen Arocha Gelvez**  
Anonymous

**James Franklin Gilliland**  
Lue N. Stroud

**Mary Gipson**  
Ruby L. Moss

**Connie Godlevski**  
Anonymous

**Marie Goodfellow**  
Judy L. Olson

**Joseph Edward Goodman**  
Angie and David Donahue, M.D.

**Patti D. Goree**  
Anne G. Black  
Patsy and Eugene Eubanks  
Marceille Reeves  
Gloria M. Shankwitz

**Kenzley Ann Graves**  
Anonymous

**Jack Gray**  
Marsha and Larry Hilcher

**James Robert Green III**  
Elaine and Neils Agather  
Carol J. and R. Denny  
Alexander Foundation  
Laura and Jeff Alexander  
John T. Allen  
Vicki and Rick Andrews  
Debby and Bill Arnold  
George Ann and Bill Bahan  
Kaydee and William Bailey  
Betty C. Bankston  
Carolyn and Patrick Barbolla  
Kate and Craig Barbolla  
Barclays Capital  
Anne T. and Robert M. Bass  
Pamela and Dan Bond  
Toni and Tommy Boswell  
Katy and Richard Bourland  
Sarah and Bradley Bracewell III  
Madelon L. Bradshaw  
Betty and Richard Brown  
Shirley and Clifton Caldwell  
Diane and John Chambers

Donna and Robert Chicotsky  
Mark Chicotsky  
Linda and Lee Christie  
Coors Distributing Company of  
Fort Worth

Lesa Cozens  
Suzy and Ron Curley  
Anne and Richard Davidovich  
Lezlie W. Davis  
Lisa and David Diffley, M.D.  
Patricia and Menard Doswell IV  
Pam and Ray Drenner  
Carol and Jim Dunaway  
Lisa and Bobby Feather  
Sharon and Dan Feehan  
Cantey and Pat Ferchill  
Jane and Bob Ferguson  
Kay and Ben Fortson  
Cornelia C. Friedman  
Lynn and Robert Gill  
Deana and Gary Goble  
Kathe and Steve Goodwin  
Martine and Ted Gorski  
Maureen and Jeffrey Grable  
Marsha and Gene Gray  
Ann and Bill Greenhill  
Janie and Jim Harper, M.D.  
Alinde and Patrick Harris  
Cindy and Brad Hickman  
Paul G. Hicks  
The Allen and Janet Hodges  
CCG Fund of the Community  
Foundation of North Texas  
Ella J. Hood  
Wendy and Clayton Hook  
Bond Hopkins  
Jane and Bruce Hopkins  
Kay and Bill Howell  
Ann and Edward Hudson Jr.  
Isabelle and Sam Hulsey  
Cheryl and Calvin Jackson III  
Mr. and Mrs. C.E. Jacobs  
JNH Inc.  
Debbie and Larry Kalas  
Laurie and Howard Kelfer, M.D.  
Larisa and David Keltner  
Laurie and Clark Kemple  
Elaine and Shujaat Khan, M.D.  
Marsha and John Kleinheinz  
Janeen and Bill Lamkin  
Lange Helicopters Inc.  
Betty and Harold Law  
Thomas S. Leatherbury  
Nena and David Leonard  
Adelaide and Bill Liedtke  
Ann and Malcolm Loudon  
Carey E. Loudon  
Lia and Malcolm Loudon Jr.  
Mary and Taylor Loudon  
Rosalie W. Loudon  
Jeanie and Henry Luskey  
Susan and Alan Luskey  
Kathrin and Mike Malone  
Judy and Mike Massengale

Sharon and John Matthews  
Anonymous  
Patti and Mike McConnell  
Lisa and Frank McCreight  
Becky and Donald McDonald  
Brynda and John McNey  
Evelyn Merrill, M.D., and Rick  
Merrill  
Kelly K. Meyers  
Doris Miller and Donald  
Fitzgibbons

Sheridan and Clifton Morris Jr.  
Linda and John Motley  
Kay and Willis Murphey Jr., D.D.S.  
Ann and Jay Murphy, M.D.  
Pamela C. Murrin  
Diana Nail  
Nancy and John Nichols  
Nancy and Stacy Owen  
Lisa and J. Randall Palmore  
Lindy and Bill Penny  
Mary Perry  
Patti and Jim Peterson  
Mr. and Mrs. Robert C.  
Peterson  
Brenda and Glenn Picquet  
Karen Price, M.D., and Gary  
Price, M.D.

Roslyn and Fred Rabalais  
Gail W. Rawl  
Anonymous  
Carrie A. Reinert  
Michele and Fred Reynolds  
Nancy and Frankie Robbins  
Laurie and Gary Robinette  
Ellen Roeser  
Suzanne M. Russell  
Rust Oil Corporation  
Patricia and Win Ryan  
Cheryl and Keith Sawyer  
Margaret and Jay Scheideman  
Elizabeth E. Schumacher  
Anne and Bob Semple  
Rebecca and Drew Shores  
Evelyn and Martin Siegel  
Dee and Ronald Snider  
Phyllis and James Stouffer Jr.  
Jean and Pat Sullivan  
Amar K. Tanna  
Nenetta and Steve Tatum  
Patsy and Mike Thomas  
Kristine Tolentino  
Lacy B. Tucker  
Linda and Ed Tucknies  
Sharon and Bill Uhlemeyer  
Van Operating Ltd.  
Allison and Bryan Wagner  
Anna Jean and Richard Walsh  
The Walsh Foundation  
Sharon and Eddie Ward  
Bertha and Kimball Watson  
Betty and Robert Watson Sr.  
Valerie and Rob Watson  
Jerri and Bob Watt

Jane and John Wheeler  
Becky and Billy White  
Carol and Hudson Wiley  
Karen and Tom Williams  
Martha and J.R. Williams  
Annette L. Williamson  
Debbie and Grant Willson  
Wright Double J Ranch  
Helen and Philip Wright  
Lloyd H. Wright and family

**Harmon Hal Greene**  
Lane Anne and John Paul Kimzey

**Cooper Kenneth Groom**  
Kathleen and Dana Pierce

**Kathryn Johns Halbower**  
Sarah and Robert Grace  
Deidra H. Massey

**Barney Lee Hale**  
Lisa and Mike Curtis

**Deborah L. Hale**  
Elizabeth S. West

**Tyler Bryant Halencak**  
Lana and Mark Halencak  
Betty Riggins

**Mary Ellecia Kleuser Hall**  
Patsy McDonald  
Elaine and Allen Schuster, D.D.S.

**William Prestridge Hallman Sr.**  
Ann and Edward Hudson Jr.

**Milton J. Hamil**  
Judie B. and Bob Greenman  
Karen Kaplan  
Harriet and Leon Lurie  
Pat and Herb Schwarz

**Mary Ruth Hampton**  
Ray E. Hampton

**Elizabeth Handley**  
Barbara and Ed Handley

**Edward Ronald Hanson Sr.**  
Beverly M. Baetge

**Elaine Hanson**  
Dena and Richard Hanson

**Alison Paige Hardin**  
Sharon and David Hardin

**Maxine Hargrove**  
Lily A. Beekman

**Jean Harrell**  
Jo Bearden



**Patsy Nell Hart**  
Rita and Larry Ludington

**Ralph Coverdale Hart**  
Gretchen Ruddy

**Reyna L. Hart**  
Kimberlee and Brion C. Hart

**Barbara Jane Harvey**  
Sherry and Jerry Craven

**Linda Ruth Harvey**  
Peggy and Floyd Harvey

**Barrett Martin Havran**  
Joy Ann and Robert Havran

**Margaret Parx Hays**  
Daniel J. Hays Jr.

**Sidney Thomas Hearne Jr.**  
Ruth and Doug Roper

**Jerry Lynn Hefler**  
Bill Basham  
Jane and Mike Braswell  
Peggy and Roger Martin  
and family  
Linda and Eddy Welker

**Billie Katherine Helms**  
Claudia and Jimmy Atkinson, D.D.S.

**Gloria Jane Herring**  
Julie and Phil Davis

**Hayden Anthony Hess**  
B-29 Investments  
Kelly Cargo  
Trisha Dubey  
Kelly Haithcock  
Ann F. Hunt

**Shelly Diane Hickman**  
Sybil and Don Hickey

**Charles Edwin Hicks, M.D.**  
Kay and Dick Ellis, M.D.

**Katie and Carey Hiett, M.D.**  
Mitch and Will Pflug

**Harold Louis Hill Jr.**  
Bea and Carl Mabry

**Richard C. Hochberger**  
Eric Roseman, D.D.S.

**Nancy Luther Wilson Holmes**  
Suzy and Ron Curley  
Sally S. Fulwiler

**Katherine Ruth Holmstrom**  
Kristen M. Sanders

**Jimmie R. Hopkins**  
Lisa and Coppy Hodgkins

**Amy Lynn Hove**  
Lee C. Johns

**Jimmy Dale Howard**  
Treva and Carroll Fuller

**Barbara Bradbury Howell**  
Ann and Bill Bogle  
Jeanie and Henry Luskey  
Margaret and Jay Scheideman

**Leo J. Hrcir**  
Barbara and Ed Handley

**John W. Hudson**  
D. Thomas & Associates Inc.  
Indiana Association of  
Spritualists Inc.  
Stephanie Johnson

**Hal P. Hughes**  
Jo Anne Christopher  
Gale and Rodney Johnston  
Lue N. Stroud  
Lorna and Ted Vaught, D.D.S.

**Emily Hunter**  
Laura Dickey Jones  
Mary and Willis Mahon

**Richard Joe Hyde**  
Claudia and Jimmy Atkinson, D.D.S.

**Eric Folke Hyden**  
Carol and Jack Hove  
Patsy McDonald  
Ninya and Doug McKenzie  
Betty Claire McKnight  
Joan and Eddie Ryan  
Geraldine and Mickey Schmid  
Carol and Vern Spurlock

**Dee Jackson**  
Michael Burnett

**Joseph Chester Jacoby**  
Cindy and Larry Cate

**Frieda K. Jenkins**  
Roy M. Jenkins

**Taylor Caroline Jiles**  
Beverly Adibi  
Deborah Allen  
Keri Boatman  
Ingra Conley  
Kunpriya and Jeff Dailey  
Kelli and Keith Hoffman

Nancy Kennedy  
Ramakrishna Konidena  
Damian Leibaschoff  
Peggy and Richard Lenz  
Tatiana Lewis  
Derek Moore  
Leslie Moore  
Cheryl and Bill Mullen  
Kim Ogden  
Debbie and Matt Papes  
Jan Roelof  
Catalina Salvo  
Eugenia Salvo  
Mary Stokes  
Karen Strating  
Anonymous  
Bob Ward  
Carissa and Craig Wiand

**Mary Jane Brown Johndroe**  
Lezlie W. Davis  
Patricia and Menard Doswell IV  
Cynthia and Burton Gilbert  
Ann and Edward Hudson Jr.  
Jeanie and Henry Luskey  
Patsy and Randy Thompson

**J.Y. Johnson**  
Gwen and Barry Rubin

**Marley Jane Johnson**  
Joyce A. Manning  
Brian K. Smoot

**Nell Johnson**  
Robert Erickson

**Steve Johnson**  
Nancy and Ken Doerr

**Lois Bird Johnston**  
Kathie and Scott Shugart

**Caira Jones**  
Betty Powell

**Jerry Dale Jones**  
Jo Ann Belz

**Marie Adele Jones**  
Ann and Bill Bogle

**Norma Dunkel Karle**  
Angela and David Donahue, M.D.

**John Keeling**  
Lisa C. Wilson

**J.W. "Dub" Keith**  
Ethel and Harold Jacocks

**Edgar Harland Keltner Jr.**  
Cynthia and Burton Gilbert

**Fred Kemp**  
Ruth and Doug Roper

**Abbas Khalafi**  
Chad Conn  
Andrew Heppes  
Greg Master  
Mark Miller

**Hannah Mae King**  
Kate J. Cassidy  
Rick George  
Rob Matwick  
Karin Morris  
Texas Rangers Baseball  
Foundation

**Fritz-Alan Korth**  
Randi and Edward Halsell Jr.

**Elizabeth Claire Lacy**  
Phyllis H. Derrick  
Lisa and Bobby Feather  
Lisa and Thomas Lacy  
Loren and Martin Schwartz  
Kathleen and Tom Stanton  
Waco Citizens Foundation

**Doug LaLonde**  
B-O-F Corp  
Laura Dooley  
Mike Hildebrandt  
Karen Hobbs  
Wallace Howell and Family  
Elizabeth and Andy Hyde  
Ice Cold Mechanical Inc.  
Timothy Knorring  
Laura and Tom McWilliams  
Manuel Mijares  
Mr. Winter Inc.  
Henry Rendon  
Diane Rogers  
Schott Gemtron Corporation  
Linda Shanley

**Brittany Lancon**  
Denise M. Gauthier

**Fred Henry Langston**  
Jeanne and Joe Springer

**Sneed Lary Jr.**  
Patsy and Randy Thompson

**Barbara Theresa Lawson**  
Sally S. Fulwiler  
Cynthia and Burton Gilbert

**Guy Allen Lewis**  
Shirley and Louis Daniel  
Kathleen and Bob Frye

**Joanne Lewis**  
Connie and James Walker

**James Michael Lingle**  
Connie and James Walker

**Faye Liu**  
Lois and W. Paul Bowman, M.D.

**Betty J. Boucher Looney**  
Mary Edith Brous

**Steve Lovern**  
Margaret and Rowland Funk

**Justin Phillip Luster**  
AAFES Direct Marketing  
Department  
Cinda and Rudolph Arzola  
Joyce and James Luster  
Skeet and Tom Luster  
Twana and Mike Marshall  
Leslie Mello

**Frances Elizabeth Lycan**  
Evergreen Lodge #170  
Auxiliary of U.T.U.

**Jocelyn Macias**  
Anonymous

**Mildred Estell Manasco**  
Nancy and Gene Dozier

**Michael G. Mancuso Jr.**  
Anonymous  
Barbara and Frank Garcia  
Arabella Mancuso  
Cathy Mancuso  
Chloe Mancuso  
Gaspere Mancuso  
Makaylah Mancuso  
Maliyah Mancuso  
Marci and Mark Mancuso  
Olivia Mancuso  
Mancuso's Italian Ristorante Inc.  
Jesse McCauley II

**Sandra Lynn Manley**  
Barbara and Ed Handley

**Kathryn Diane Manske**  
Suzanne and Ferdie Walker

**Anita Berry Martin**  
Anonymous

**Paul E. Martin**  
Charlene and Ray Martin

**Wayne Martin**  
Quick, Quick and Associates

**Joe H. Martinez**  
Margaret and Rowland Funk



**Josephine Lewis Massey**  
Evergreen Lodge #170  
Auxiliary of U.T.U.

**Evan Faith Massie**  
Karen Spain

**Joseph Edwin Matthews**  
Cynthia and Burton Gilbert

**Gail Bradbury Matus**  
Beverly R. Williams

**Rita McBurney**  
Judy L. Olson

**Danny E. McCright**  
Flora H. McCright

**Scott McDonald**  
Caroline M. Dulle  
Cornelia C. Friedman  
Geraldine and Mickey Schmid

**Virginia Ann "Beanie" McElroy**  
Bob McElroy

**Joyce Bowles McGrath**  
Belinda and Steve Angerer  
Anne and Joe Caughey  
Gary W. Caughey  
Barbara Courson  
Meri and Randall Cozart  
Michele and William Donahue  
Adam Donaldson  
Nelda Eserin  
Barbara C. Flores  
Milly Gray  
Karen and Jim Harrod  
Brenda Pointer  
Wendy and Don Porter  
Wayne Redfearn  
Tiffini P. Robarge  
Anonymous  
Susan and Steven Rosser  
Kimberly J. Shearer  
James C. Sherrill  
Paula Sklenarik

**Janelle Pittman McGuffee**  
Beverly M. Baetge

**Melba Marie McKinney**  
Evergreen Lodge #170  
Auxiliary of U.T.U.

**Frank R. McLemore Jr.**  
Penson Financial Services Inc.

**Gay Janice McMahon**  
Marystown Baptist Church  
Pearl Williams

**Murl Wayne "Buster" McMillan**  
Patricia and Cody Gillispie

**Edman McMurray**  
Wanda McMurray

**Mary Kelly McNair**  
Mrs. E. M. Seydell

**Chrystina Melanson**  
Lynn and Michael Cordova

**John Burgess Merrifield**  
Lezlie W. Davis

**Carson Messimer**  
Thelma G. Messimer

**Ann Lannen Miller**  
Commercial Computer  
Services Inc.  
Emily and Jerry Gay  
Kathleen Meador  
Naomi Scott

**Bernie Shivers Miller**  
Jocelyn and Harold Hughes

**Dave T. Miller**  
Jocelyn and Harold Hughes

**Edna Henrietta Miller**  
Elizabeth Neel

**Ilah Mae Miller**  
Oneta B. Lane

**Paul Robert Miller**  
Janice and Walter Osborne, M.D.

**Jeremiah Garret Mills**  
Valerie H. Mills

**George Lawrence Milyiori**  
Virginia L. Johnson

**LaVern Virginia Ophelia Mittel**  
Aileen S. Pease

**Haley Mae Mobley**  
Jodie Rhidenour

**Glen Moody**  
Terri and Larry Miller

**Mary Louise Waldron Mooring**  
Corrine and Earl Collins

**Jacob Patrick Morgan**  
Arda and Clarence Morgan

**Jane C. Morrow**  
Phyllis F. Brown  
Barbara J. Clarkin  
Frank Labis

**William S. Morrow**  
Billye L. Morrow

**Liam Riley Motley**  
Benefitfocus  
Maroba M. Zoeller, Ed.D.,  
and Randy Zoeller

**Cecil Edwin Munn Jr.**  
Sarah and Robert Grace  
Ann and Edward Hudson Jr.  
Patsy McDonald  
Betty Claire McKnight  
Ann Neyland  
Joan and Eddie Ryan  
Geraldine and Mickey Schmid  
Pat and Herb Schwarz

**Clair Munoz**  
Linda and Franklin Sir Hendrey

**Cheryl Myers**  
Ladye and Jack Miller  
Gwen and Barry Rubin

**Louise Ann Myers**  
Anonymous  
Theresa and Lyle Myers

**Nathaniel "Nat" L. Myers**  
Adelene Myers

**Patrick G. Nanney**  
Laura and Ronnie Homer

**Shane R. Neal**  
Anonymous

**Grace Janae Nichols**  
Jane and Barry Macha  
Andrea and Pepper Nichols

**Jean Margaret  
Cappadonna Nichols**  
Barbara and Ed Handley

**Robert Edward Northam**  
Margaret and Rowland Funk

**T.A. "Cap" Nowlin**  
Jo Cogburn

**Randall Day Nyman**  
Sally and David Beyer, D.O.  
Virginia N. Collett  
Susan M. Cox  
Sandra and Homer Dear  
Betty and John Rutherford  
Anne and Charles Sanders

Jay W. Simmons  
Anonymous

**Ruth Hellberg Nyman**  
Madelon L. Bradshaw  
Kay and Dick Ellis, M.D.

**Jewel Dean Odum**  
Jo Ann Belz  
Fran Helton

**Jason Lance Ogle**  
Lisa C. Wilson

**Ellen R. "Tommie" O'Neal**  
Eva and Blease Tibbets

**Ray L. O'Neal**  
Judy and J.T. Ackerman  
Sally and Dennis Alvarez  
Joanne and Paul Coogan  
First Baptist Church Euless  
Chuck Frost  
Jeff Glenn  
Denise and Vic Grant  
Ray Hayles  
Evelyn and Don Helton  
Carol and Jack Hove  
John Deere Rental Marketing  
Karen and David Klenzendorf  
Sharon and Wayne Lantz  
Mark Larche  
Bill Matthews  
Twila and Al Meador  
Peggy Miller  
Dianna and Vernon Rae Jr.  
Ray Hayles MFG Sales Inc.  
Angela and Bill Renfro  
Star Industries  
Mr. and Mrs. William A.  
Thomasson  
Eva and Blease Tibbets  
Jackie and L. C. Tubb Jr.  
Betty Jean and John Willbanks

**Vuryl "Ginger" O'Neal**  
W. Larry Pirkle

**Bill Owen**  
Nena and David Leonard

**Leon Pack**  
Connie and James Walker

**William Amos Packer**  
Pima High School Class of "53"

**Andrew John Pacocha**  
Christopher Radko, a Division  
of Rauch Industries Inc.

**Coby Palmer**  
Linda and Stan Greer

**Thomas Costain Palmer**  
Lucy J. Darden  
Betty Claire McKnight

**Billie Major Pannill**  
Jo Bearden

**Etherine Schnick Pape**  
Nana and Bill Butler

**Harriett Elizabeth Wallace Park**  
Megan and Jim Bobbitt  
Annette M. Dreier  
Judith Frey Koch  
Janna S. Poland

**Billie Lucille Shelton Parker**  
Ninya and Doug McKenzie

**Emily Marie Parsons**  
Lois and W. Paul Bowman, M.D.

**Edward L. Patridge**  
Sherrill and Jack Foreman

**Joshua Patterson**  
John W. Barnes, M.D.  
Martha and Ed Carroll

**Ruth Paul**  
Tina and Bill Overbeck

**Grayson Scott Peeples**  
Crysta and Jeffrey Jones

**Angela Pelaya**  
Beverly K. Shepard

**Jerald Ryan Pelton**  
Dottie C. Pelton

**Nancy Little Perry**  
Ann and Edward Hudson Jr.

**Eddie Pharris**  
Evergreen Lodge #170  
Auxiliary of U.T.U.

**Lewis M. Pincus, M.D.**  
Marilyn and Larry McGee

**Kyleigh Michelle Pittman**  
Thomas Kurilovitch  
Cindy and Bob Watts

**George Joseph Pohorenc**  
Dolores and Charles Huskey  
Tess and Terry Smith

**Annabel Ruth Poore**  
Jo Bearden

**Jeffrey Potts**  
Shari and David Shoemaker





**Kenneth Rodney Pounds**  
Bettie R. Parker

**Sue Powers**  
Veronica Cook  
Bonnie Foreman

**James R. Ragsdale**  
Vivian R. Hamilton

**Julie Marie Raiman**  
Abbie Gregg Inc.  
Michelle Henegar

**Byram Allen Randolph**  
Connie and James Walker  
Melba Walker

**Lila Copeland Rapp**  
Patsy McDonald

**Frank Duane Rasbery Jr.**  
Lynette and Scotty Caldwell

**David Allen Reeves**  
Ethel and Harold Jacocks

**Todd Monroe Reno**  
Lisa and Reggie Lowder  
Russ Lowder

**Corbin Ray Reyes**  
Patricia Karas

**Andrea Rhodes**  
Suzy and Ray Rhodes Jr., M.D.

**Irene V. Ridling**  
Laurie and Gary Robinette

**Aaron Rivera**  
Judy L. Olson

**Baby Roan**  
Joy and Weldon Thompson

**Alexandra Bond Roberts**  
Heather and Scott Geiring  
Barbara and Paul Jordan  
Laura and Tom Stelter

**Mary Green Roberts**  
Madelon L. Bradshaw  
Tara A. Gibbs  
Redeemer Presbyterian Church

**Ina Marie Robnett**  
Evergreen Lodge #170  
Auxiliary of U.T.U.

**Dustin Rodriguez**  
Susan A. Burbank  
Tina and Bill Overbeck

**Brian Ross**  
Kitten and Richard Arthur

**Ashley Rutherford**  
Lerii and Steve Smith

**Boone Rutherford**  
Lerii and Steve Smith

**Doris Fanning Rutherford**  
Jeanie and Henry Luskey

**Brian Culwell Rutledge**  
Suzy and Ron Curley  
Cynthia and Burton Gilbert

**Edwin Stripling Ryan Sr.**  
Claudia and Jimmy Atkinson, D.D.S.  
George Ann and Bill Bahan  
Stephen H. Berry  
Betsy R. Bond, D.V.M.  
Lissie and Bill Bredthauer  
Cathy and Chris Broadway  
Betty and Richard Brown  
Esther and Will Courtney Sr.  
Alice K. Cranz  
Lucy J. Darden  
Nancy and Gene Dozier  
Kay and Dick Ellis, M.D.  
Lisa and Bobby Feather  
Cornelia C. Friedman  
Jim Holcomb Jr.  
Holland Acquisitions Inc.  
Ann and Edward Hudson Jr.  
Joyce and Robert Hughes  
Mr. and Mrs. Robert Hughes Jr.  
Lucy and Eric Hyden  
Tracy and Mark Jackson  
Kathryn Kirk  
Gail and Ken Longley  
Leslie and Jeff Lummus  
Mary Ann and Leonard  
McCarty  
Nancy and John McClane  
Ninya and Doug McKenzie Jr.  
Betty Claire McKnight  
Linda and P. John Moynihan  
Ann and Jay Murphy, M.D.  
Anonymous  
Elaine and Tim Petrus  
Anna Melissa and Peter  
Philpott

Janna S. Poland  
James H. Pruitt  
Pat Purvis  
Stephanie and Vidal Quevedo  
Beverly and Michael Reilly  
Ellen Roeser  
Jude and Terry Ryan  
Cheryl and Keith Sawyer  
Lynda and Grady Shropshire  
Beverly and John Snyder  
Nancy and John Snyder  
Foundation

Anonymous  
Sportsmen's Club of Fort Worth  
John M. Stevenson  
Judith and H.L. Stewart  
Marci and Ned Stocker  
Anabel S. Stripling  
Lue N. Stroud  
Nenetta and Steve Tatum  
Patsy and Randy Thompson  
Carol and Gardner Tilton  
Jo Ann Walker  
Jerri and Bob Watt  
Sherry and Tim Welch  
Lynn Williams  
Annette L. Williamson  
Pat and Don Williamson  
Helen and Gene Willingham  
Mark H. Wooten

**Jettie Marie Samanie**  
Susan M. Cox

**Alexis Mia Sandoval**  
Pam Pittsinger

**Abraham "Al" Sankary**  
Harriet and Leon Lurie

**Michael D. Santos**  
Anonymous

**Horace William Savant**  
Ethel and Harold Jacocks

**Keith David Schmidt**  
Ricki and Mark Brannon III  
Cindy and Scott Bucher  
Sandy and Brian Bucher and  
Family  
Kathy and Jimmy Buttry and  
Family  
Virginia R. Kennedy  
Irene Koscal  
Kubes Jewelers  
Nolan Catholic High School  
Susan and John Unsworth

**Samantha Irene Schmidt**  
Melanie and James Bohlman  
Christ the Servant Lutheran  
Church  
Catherine and William Fruit  
Gregg Kruse  
Anonymous  
Jeanne and Bruce Parent Jr.  
Patricia and Robert Porter  
Laurie and Carl Saxon  
Marilyn Stegemoller  
Luella and Donald Wesolowski

**William Charles Schneining, M.D.**  
Carol and Vern Spurlock

**Andrew David Schroeder**  
Rachel and Paul Holland

**Virginia Garrett Seelig**  
Beverly and Calvin Payne

**Amy Tandowsky Selkirk**  
Martha and J.R. Williams

**George Edward Settles Jr.**  
Kathie and Scott Shugart

**Harley Edward Sewell**  
Lisa C. Wilson

**Zachary Miles Shaver**  
JoAnn and John Baker  
Lois and Rick Spomer

**Alexis Teryn Shaw**  
Mary and Jon Shaw

**Eleanor Wade Sherwood**  
Kay and Dick Ellis, M.D.  
Patsy McDonald  
Betty Claire McKnight

**Levi Shipman**  
Andra and Fred Evans

**John Shary Shivers Sr.**  
Laura and Sam Dawson  
Jill Durkee

**Helen L. Silvestri**  
Cornelia C. Friedman

**Ire Ronnel Simons**  
Janie and Mike Harper

**Lennox and Zoe Simpson**  
Roy B. Simpson

**James Morris Singletary**  
Yvonna and Gerald Brown

**Jimmy Woodrow Singleton**  
Mattie L. Bedinger  
Karla and Kevin Huckabee

**Jonathan Sir Hendrey**  
Linda and Franklin Sir Hendrey

**Benjamin Lawrence Siu, M.D.**  
Cici and Ray Dickerson  
The Dodson Foundation  
Angie and David Donahue, M.D.  
Laura and Maynard Dyson, M.D.  
Sue Forrester  
Vicki and Paul Gillette, M.D.  
Mary K. Kukulich, M.D.  
Suzi Whitworth, M.D., and  
Keith Whitworth, M.D.  
Woman's Board of  
Cook Children's  
Medical Center

**Marie L. Slone**  
Fort Worth Pediatrics, P.A.

**Allen Currie Smith**  
Lisa C. Wilson

**Daniel Smith**  
Joshua Davis

**Donald L. Smith**  
JoAnn and David Axline

**Ida Frances Smith**  
Nancy L. Brees  
Kay and Ben Fortson  
Jane and Joe Jarratt Jr.

**Molly Ruth Smith**  
Deb and Mic Sapp  
Andrea Smith, Ph.D., and  
Randall Smith  
Sharon and Monte Smith  
Shelia and Jim Young

**Peggy A. Smith**  
Judy L. Olson

**Sarajo Daniel Snider**  
Jo Bearden

**Margaret Jean Snow**  
Beverly A. Ulmer

**Mack R. Sorrells**  
Connie and James Walker

**Marion Gerald "Jerry" Spencer**  
Candace and Ben Wilhite Jr.

**Madeline Springfield**  
Melinda and Terry Bradshaw

**Gene Stanley**  
Angie and David Donahue, M.D.

**Kyle Bradley Staples**  
Melanie and Jeremy Fluit

**Nicholas Reed Stavenhagen**  
Amy and Timothy McCole

**Richard Andrew Steed**  
Lezlie W. Davis

**Felice Stinnett Stegall**  
Sally S. Fulwiler

**Sean Walker Stephens-Couch**  
Tabitha Silerio

**Colleen Michelle Stevens**  
Donna and Charles Stevens



**Paula Leslie Lord Stewart**  
Patsy and Randy Thompson

**Jim Billy Stinson**  
Jo Ann and Robert Cole

**Michael Layton Stone**  
Kathy and Bill Zeitler

**Ben F. Stroder Jr.**  
Nelda S. Stroder

**William Allen Stroud**  
Page Polk  
Molly and Rusty Reid

**Katrina Rhyme Struble**  
Aledo High School

**Elizabeth Lawrence Stubbe**  
Elizabeth S. West

**Ian Michael Surratt**  
Rosie and Mike Moncrief  
Judy L. Olson

**Joyce Amelia Tate**  
Janeen and Jim Shelley

**Daimian Mikael Taylor**  
Kimberly Metcalf  
Ellen Powell  
Sharon M. Sippel

**Jerry Ann Portwood Taylor**  
Madelon L. Bradshaw

**John Mark Taylor**  
Claudia and Jimmy Atkinson, D.D.S.

**Mary Elizabeth Taylor**  
Marie and Jay Ricks

**Clarence Raymond Teichelman**  
Suzanne and Ferdie Walker

**Kelley Antonette Thoden**  
Regina W. Caldwell  
Dianne and David Swavelly  
Robert F. Thoden

**Icybelle Richardson Thomas**  
Janice and Pat Richardson

**Ruth Ann Feuquay Thomas**  
Bourland, Wall & Wenzel, PC  
Shelley and Curtis Cochran  
Ann and Ron Crabtree  
Angie and David Donahue, M.D.  
Sheila and Steve Irwin, D.Min.  
Pat and Matt Johnson  
Betty and Roy Martin, M.D.  
Cindy Nelson

Mamye and Edward Nelson Jr., M.D.  
Judy L. Olson  
Lindy and Bill Penny  
Ruth and Doug Roper  
Sally Simon  
Lou and Malcolm Street  
Charm Thomas  
Mark F. Turbeville  
Priscilla and David Turbeville, M.D.  
Michele Whiddon  
Jan and David Williams

**Sarah Beth Thomas**  
Becky S. Carter

**Alan Gary Thompson**  
Suzy and Ray Rhodes Jr., M.D.

**Marge Thompson**  
Marian R. Kellerman

**Patricia Thompson**  
Linda and Bill Gooch

**William Bradford Thompson**  
Marjorie L. Jones

**Mary Frances Thornton**  
Dena and Richard Hanson

**Aubrey B. Thrower**  
Wilma M. Thrower

**Amanda Tiller**  
Kirk M. Scoggins

**Helen S. Tinsley**  
Sally S. Fulwiler

**Mary Louise Hughes Toppin**  
Lucy J. Darden  
Marsha and John Kleinheinz

**Dorothy "Dodie" Townes**  
Lorna and Ted Vaught, D.D.S.

**Jack Townes**  
Lorna and Ted Vaught, D.D.S.

**Mary Jean Triplett**  
Ethel and Harold Jacocks

**Marjorie Zaczek Trisler**  
Eve and Sam Billingsley  
Lisa J. Cosman

**Donald Sheple Truesdale**  
Virginia L. Johnson

**Lois Jane Truss**  
Emmie and Loren Weaver

**Bernice C. Tubb**  
Lily A. Beekman

Lois and W. Paul Bowman, M.D.  
HealthTeacher Inc.  
Ginny and Rod Hickman  
Robert H. Kaige  
Clarabel W. Rayermann

**John C. Turbeville**  
Judy L. Olson

**Irene Elizabeth Uberman**  
Margaret and Jay Scheideman

**Trent William Ueckert**  
Kay and Glenn Hunter

**Stiles C. "Buck" Ulmer Jr.**  
Susan and Glen Keller  
Beverly A. Ulmer

**San Juana Valtierra**  
Fort Worth Ceramic Art Guild

**Nicholas Giovanni Velazquez**  
Shay and Joe Cates  
Gunhild G. Corbett

**Floyd R. Wade**  
Jo Bearden  
Corrine and Earl Collins  
Lane Anne and John Paul Kimzey

**Melinda Suzanne Walker**  
Suzanne and Ferdie Walker

**Lanette Henslee Wallace**  
Peggy and Bill Sims

**Paul Wallace Sr.**  
Judy L. Olson

**Robert Wayne Wallace Jr.**  
Donna and Larry Steel

**Joseph Michael Walter**  
Robin Gamez and Family  
Amelia Harvison  
Julie and Jim Murphy  
Kay Ray  
Randy Ray and Family  
Roger Ray and Family  
Theresa and John Shurtleff

**Lois and Russell Ward**  
Mitch and Will Pflugh

**Paula Nell Ward**  
Ranella and Ronnie Armstrong

**Mary Helen Neelley Ware**  
Kay and Dick Ellis, M.D.

**Dorothy Gene Warren**  
Gary F. England

**Betty Wayne Keith Watson**  
Cynthia and Burton Gilbert  
Jayne Miller Maginnis

**Kenneth Wayne Watson**  
Shirley and Stan Reed

**Landon Stone Watts**  
Susan Joyce and Sherry Sermons

**William Patton Weir**  
Colonial Country Club  
Marty and Donnie Horton  
Ruth and Doug Roper

**Myrlene Welch**  
Jaynie and Dane Partin

**Madalyn R. West**  
Walter B. West, M.D.

**Delaney Kate White**  
Emily and Collin Praught

**Patricia Whittlesey**  
Laura and Ronnie Homer

**Nadine H. Wild**  
Tracy and Ronny Goodwin

**Patrick F. Wilhoit**  
Joyce A. Wilhoit

**Anne McLean Williams**  
Sally S. Fulwiler  
Ann and Edward Hudson Jr.  
Joan and Eddie Ryan  
Patsy and Randy Thompson

**Elizabeth E. Williams**  
Michael A. Williams

**Jaxsen Mark Williams**  
Lisa and Coppy Hodgkins

**Michelle "Shelly" Lee Williams**  
Catherine and Paul Ozer

**Barry Joe Williamson**  
Patsy and Randy Thompson

**Louise Ann Wilson**  
Jill and Joe Laster

**Margaret Mann Wilson**  
Kathye E. McCall

**Patty and Barry Wilson**  
Kathye E. McCall

**Delbert Owen Wise**  
Connie and James Walker

**Lexis Wohleb**  
Charlotte and Harold Cheek Jr.

**Robert E. Woidke**  
Ann and David Podeszwa

**Bobbie Wolfe**  
Lisa C. Wilson

**Joyce Ann Wolff**  
Robert V. Wolff

**Amy Wolsey**  
Leslie A. Bailey  
Anne and Bob Semple

**LaJoice Faye Womack**  
Haven and Garry David  
Carolyn and Sam Frasier  
Sallie S. Hale  
Katie and Guy Hufstедler  
Becky and Toby Mahan  
Debbie and Dwayne Miller  
Mary Lou and James Weaver  
Peggy and L.R. Wheat

**Jud Wood**  
Jerry and Earline Wood  
Living Trust

**Ernest Wayne Woody Sr.**  
Sue Adams  
Jennifer Bell  
Star Connell  
Kira Cox  
Kathryn S. Lowrey  
Marie Peterson  
Cassandra Smith

**Mackenzie Logan Workman**  
Linda and Rick McAuley  
Roxana R. McAuley  
Shirley and Robert McAuley  
Cassie Miller  
Donna and John Norman  
Melinda O'Neal  
Seguin High School Math  
Department  
Julia Sorquist  
Lynn and Carr Staley  
Martha and Rodney Walker  
Wichita Falls Area Community  
Foundation

**Bobby Dean Wright**  
Krista Griffin

**Claudia Ann Wright**  
Billye and Willie Skaggs

**William Wright**  
Marsha Arapis  
Linda and Samuel Campagna  
E. Jean Daddio



Bethany and Robert Detrich  
Denise Green  
Aristi and John Kalucis, M.D.  
Virginia and Harry  
Karegeannes  
Costas H. Kefalas  
Mary and Nicholas Loucaides  
Cynthia and Tom Mann  
Mary and Michael Mavias  
Janet and John Pappas, M.D.  
Rena and Bill Poletes  
Malvina and Thomas Stanton

**Donald Lynn Wyss**  
Darrel Bacon  
Anonymous

Wilma and Melvin Crawford  
Joyce Gray and Family  
Paul Hoey and Family  
Ruth Huse  
J.P. Morgan  
Mr. and Mrs. Alvin Revels  
Mr. and Mrs. David Revels  
Jen and Mike Revels  
Christie and Randal Rose  
Jane and Mark Schoomaker  
Cynthia M. Wyss and Family  
Pat Wyss

**Blanche Connell Young**  
Margy and Harry Park Jr.  
Robert C. Park

**Cara Maranda Young**  
Advantage Cable Services Inc.  
Debbie and Steve Amburn  
Anonymous  
Vanessa C. Armstrong, M.D.,  
and C. Kennedy Fischer Jr.  
Terry L. Beattie  
Sandra and Joe Bitz  
Carol and Wesley Blake  
C. Pharr & Company Inc.  
Linda Cain  
Tina and James Duff  
Jill and Charles Fischer Sr.  
Kari and Austin Fox  
Wendy and Jay Fox  
Peggy and Jeff Gilbert

Gourmet Wood Products Inc.  
House of Hot Rods  
Randy A. Jackson  
Betty Lowe  
Kim Margowski  
Trey McAlpin  
Tawney McCarty  
Jacqueline and Kenneth Melman  
Oakley Big Bass Tour  
Robin and Terry Payne  
Edie and Drennan Pope  
Darla and Danny Strickland  
Clifton Wofford  
Steve L. Young

**Patricia Young**  
Judy L. Olson

**T. Eugene Zachary, D.O.**  
Nancy and Gene Dozier

**William Christian Zimmerman**  
Violet and Gale Anderson

**Corinne A. Zoccali**  
Tina and Rick Klompus



**Oct. 1, 2011-June 15, 2012**

Morgan Bart  
Rob Batton  
Conally Reed Bell  
Logan Boles  
Luke Bozarth  
Donovan Bruton  
Alex Carlton  
Drew Carlton  
Kaylee Chisholm  
Carly Clark  
Camryn Cole  
Coralynn Cole  
Drew Corder  
Corbin Cox  
Arman Dave  
Valerie Del Toro  
Ryan DePorter  
Stefen Daniel Dykes  
Caroline Joy Evans  
Lincoln Gabbard

Aubrey Gilliam  
Laura Cate Graham-Newton  
Grace Hammon  
Avery, Andrew and  
James Harrington  
Isabella Harwood  
Jackie Herman  
Elizabeth Hyde  
Kaylie James  
Eleanor Jetzelsberger  
Henry Jetzelsberger  
Jackson Kendall  
Arden Kistler  
Cayden Kratch  
Max Lopez  
Wesley Martz  
Jackson R. McCollum  
Tatum McDaniel  
Marcus Medina  
Katelyn Owen

Tori Page  
Berkeley Parr  
Samantha Rebecca Perez  
Sophia Belle Purdy  
Ashley Rath  
Isabella Reyes  
Genevieve Robbins  
Joshua Robbins  
Lizzie Sanders  
Sadie Schuster  
Zoe Seguin  
Bailey Showah  
Sanish K. Shrestha  
Thomas Spradlin  
Elise Stewart  
Audra Thomas  
Katie Beth Thomas  
Nicholas Joseph Thornton  
Clay D. Upchurch  
Hayden Wildhaber



801 Seventh Avenue  
Fort Worth, TX 76104-2796

Change service requested

# Let's stay connected

We make sure it's easy for you to always know about the latest happenings at Cook Children's.

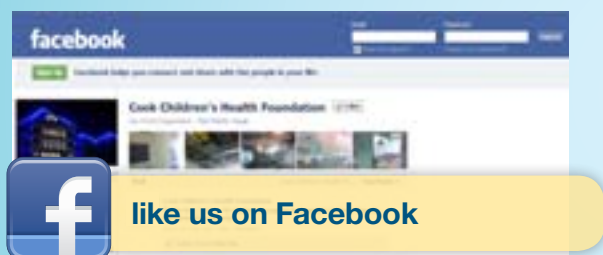

**You can even make a one-time or recurring monthly gift  
online at [giving.cookchildrens.org/promise](http://giving.cookchildrens.org/promise).**